Integrated Financial Management System

Training on AFSMS, on 15th March 2022 By National Informatics Centre

Digital India
Power To Empower

NIC National Informatics Centre

IFMS: AFS Application

AFSMS is the process for New Work Proposal entry, Approval from BFC and Online Generation and Dissemination of Administrative & Financial Sanctions.

URL: https://afs.raj.nic.in

Index

1. Introduction

2. Login Process

3. Draft Proposal(Estimate) Process

4. Process After Approval of Proposal(Estimate)

5. Process at HOD Level, Receiving Proposal 14(B) for BFC

6. Receiving Approved BFC Proposal With FDPAID

7. A&F Sanctions Process Approved BFC Project

8. A&F Sanctions Process at SA(Sanction Authority) Log In

Log In to HO(Head Of Office) ID

Log In to HO(Head of Office) ID

National Informatics Centre

सत्यमेव जयते

Administrative & Financial Sanctions Management System
प्रशासनिक एवं वित्तीय स्वीकृति प्रबंधन प्रणाली
Ver 3.0.12.21

Department of Finance
Government of Rajasthan

Integrated Financial Management System

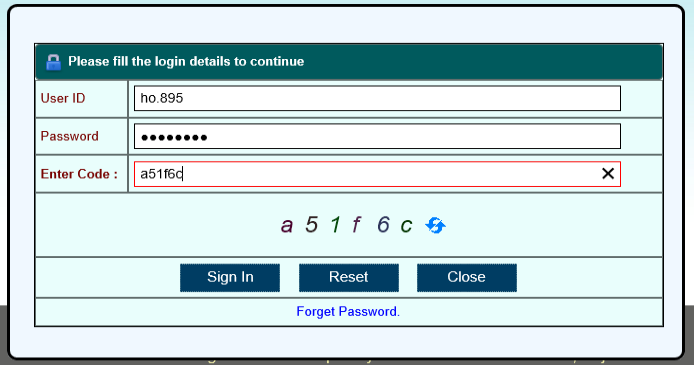

Digital India
Power To Empower

Process of Draft Proposal(Estimate)

Click on Draft Proposal in Send to Other Department menu

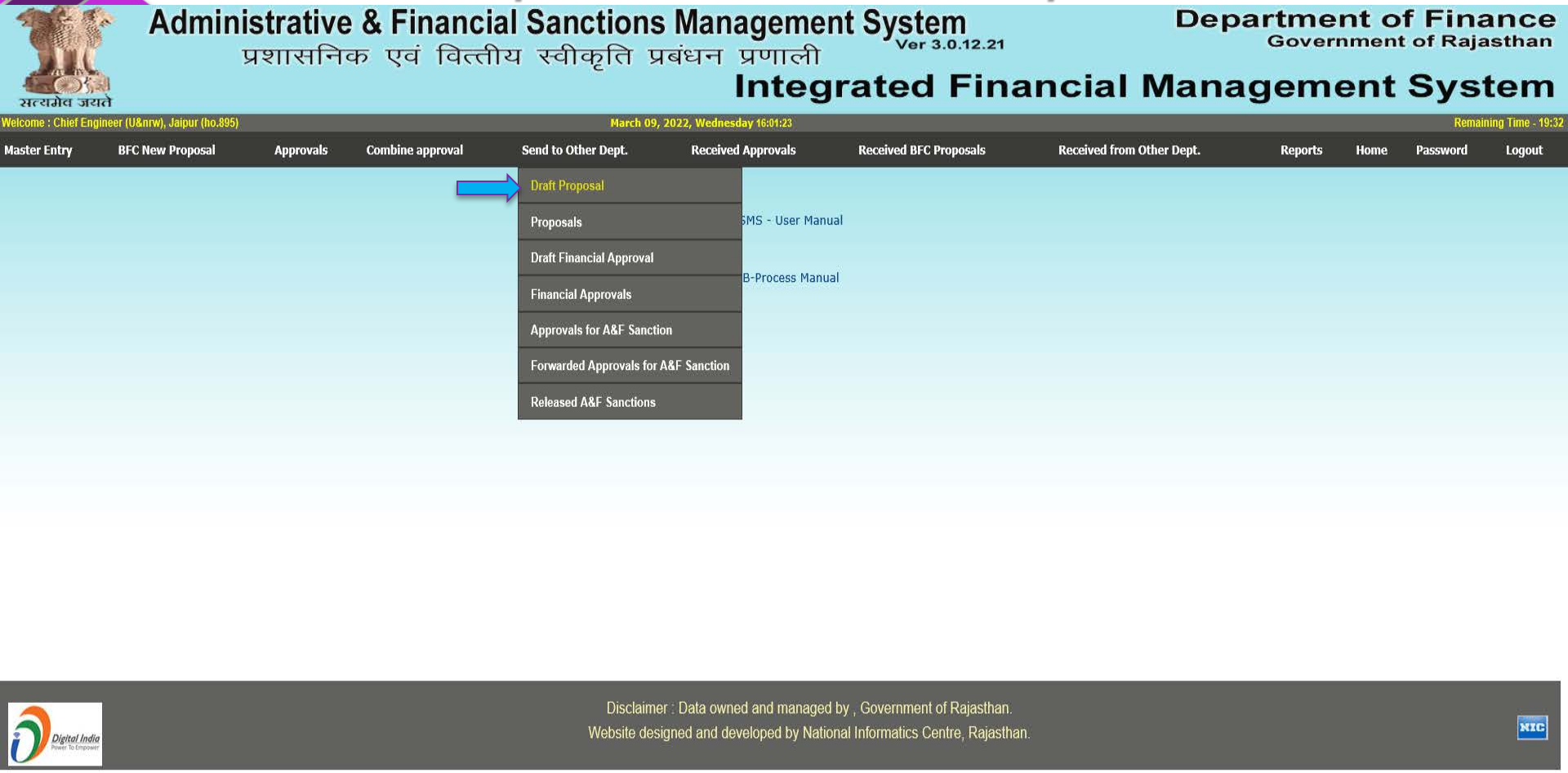

Fill Draft Proposal Form And Click on Submit Button

National Informatics Centre

सत्यमेव जयते

Administrative & Financial Sanctions Management System
प्रशासनिक एवं वित्तीय स्वीकृति प्रबंधन प्रणाली

Ver 3.0.12.21

Department of Finance
Government of Rajasthan

Integrated Financial Management System

Welcome : Chief Engineer (U&nrw), Jaipur (ho.895) | March 09, 2022, Wednesday 16:35:23 | Remaining Time - 19:

Master Entry | BFC New Proposal | Approvals | Combine approval | Send to Other Dept. | Received Approvals | Received BFC Proposals | Received from Other Dept. | Reports | Home | Password | Logout

Draft Department Proposal

Draft Department Proposal

Mandatory fields are marked with an asterisk (*).

Name *	Testing for proposal
Description *	Testing for proposal

Document Attachment Only PDF upto 10 MB, Scan in B/W at Resolution (ppi) 150.

Browse... Attach

Submit | Reset | Cancel

(•) Works | ( ) Other | ( ) Autonomous

Forword To Department: --Select Forword To Department--

Forword To Office: --Select Forword To Office--

1 to 0 of 0 | Draft Department Proposal | Change No of Record: 10 Records Per Pag

Saved Successfully Message

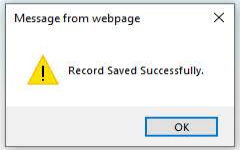

Select Department to Forward Proposal

National Informatics Centre

Master Entry | BFC New Proposal | Approvals | Combine approval | Send to Other Dept. | Received Approvals | Received BFC Proposals | Received from Other Dept. | Reports | Home | Password | Logout

Draft Department Proposal

Draft Department Proposal

Mandatory fields are marked with an asterisk (*).

Name *

Description *

--Select Forword To Department--
Command Area Development, Bisalpur
Command Area Development, Chambal Project, Kota
Command Area Development, IGNP, Bikaner
Forest Department, Jaipur
Indira Gandhi Nahar Project, Bikaner
Indira Gandhi Nahar Board, Jaipur
Indira Gandhi Nahar Project(Pre Check Set Up), Bikaner
Indira Gandhi Nahar Project, Jaisalmer
Public Health Engineering Department, Jaipur
Public Works Department, Jaipur
Water Resource Department (CE, Hanumangarh)
Water Resources Department, Jaipur

Document Attachment Only PDF upto 10 MB, Scan in B/W at Resolution (ppi) 150.

Browse... Attach

Submit Reset Cancel

(•) Works ( ) Other ( ) Autonomous

Forword To Department: --Select Forword To Department--

Forword To Office: --Select Forword To Office--

1 to 1 of 1 | Draft Department Proposal | Change No of Record: 10 Records Per Pac

S.No.	Name	Description	Status	Document			
1	Testing for proposal	Testing for proposal	Pending		Edit	Delete	Forword

1 to 1 of 1 | Draft Department Proposal | Change No of Record: 10 Records Per Pac

Digital India Power To Empower

Disclaimer : Data owned and managed by , Government of Rajasthan.
Website designed and developed by National Informatics Centre, Rajasthan.

NIC

Select Office to Forward Proposal

Draft Department Proposal

Draft Department Proposal

Mandatory fields are marked with an asterisk (*).

Name *

Description *

Document Attachment Only PDF upto 10 MB, Scan in B/W at Resolution (ppi) 150.

Browse... Attach

Submit Reset Cancel

Works | Other | Autonomous

Forword To Department: Public Works Department, Jaipur

Forword To Office: --Select Forword To Office--

--Select Forword To Office--
.A.E.N. P.W.D. SD III SINDHARI(2718)
A E N MECH SUB DIV - VITH(10898)
A E N PWD CONST SUB DIV - IIND JAIPUR(16361)
A E N PWD CONST SUB DIV-III JAIPUR(10984)
A E N PWD DISTT SUB DIV (EAST)(19163)
A E N PWD DISTT SUB DIV AMER(9097)
A E N PWD DISTT SUB DIV SOUTH,JAIPUR(12568)
A E N PWD ELECT SUB DIV - 6 JAIPUR(15414)
A E N PWD ELECT SUB DIV - IVTH JAIPUR(14653)
A E N PWD ELECT SUB DIV VTH JAIPUR(7489)
A E N PWD ELECT.SUB DIV MEDICAL COLLEGE JAIPUR(12372)

1 to 1 of 1

S.No.	Name	Description	Status
1	Testing for proposal	Testing for proposal	Pending

1 to 1 of 1

Disclaimer : Data owned
Website designed and devel

Click on Forward Button

Master Entry | BFC New Proposal | Approvals | Combine approval | Send to Other Dept. | Received Approvals | Received BFC Proposals | Received from Other Dept. | Reports | Home | Password | Logout

Draft Department Proposal

Draft Department Proposal

Mandatory fields are marked with an asterisk (*).

Name *

Description *

Document Attachment Only PDF upto 10 MB, Scan in B/W at Resolution (ppi) 150.

Browse... Attach

Submit Cancel

Message from webpage

Do you want to Forword ?

OK Cancel

Forword To Department: Public Works Department, Jaipur

Forword To Office: Chief Engineer Public Works Department,

1 to 1 of 1 Draft Department Proposal Change No of Record 10 Records Per Pa

S.No.	Name	Description	Status	Document			
1	Testing for proposal	Testing for proposal	Pending		Edit	Delete	Forword

1 to 1 of 1 Draft Department Proposal Change No of Record 10 Records Per Pac

Disclaimer : Data owned and managed by , Government of Rajasthan.
Website designed and developed by National Informatics Centre, Rajasthan.

Click OK to Forward to Selected Office

Draft Department Proposal

Draft Department Proposal

Mandatory fields are marked with an asterisk (*).

Name *

Description *

Document Attachment Only PDF upto 10 MB, Scan in B/W at Resolution (ppi) 150.

Browse...

Message from webpage

Do you want to Forword this record to : Chief Engineer Public Works Department, Jaipur(902)

Don't let this page create more messages

OK | Cancel

Works | Other | Autonomous

Forword To Department: Public Works Department, Jaipur

Forword To Office: Chief Engineer Public Works Department, .

1 to 1 of 1 — Draft Department Proposal — Change No of Record: 10 Records Per Pac

S.No.	Name	Description	Status	Document			
1	Testing for proposal	Testing for proposal	Pending		Edit	Delete	Forword

1 to 1 of 1 — Draft Department Proposal — Change No of Record: 10 Records Per Pac

Disclaimer : Data owned and managed by , Government of Rajasthan.
Website designed and developed by National Informatics Centre, Rajasthan.

Successfully Forwarded Message

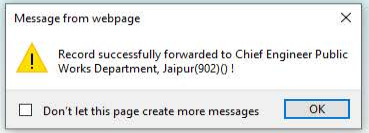

Click on Proposals in Send to other Department

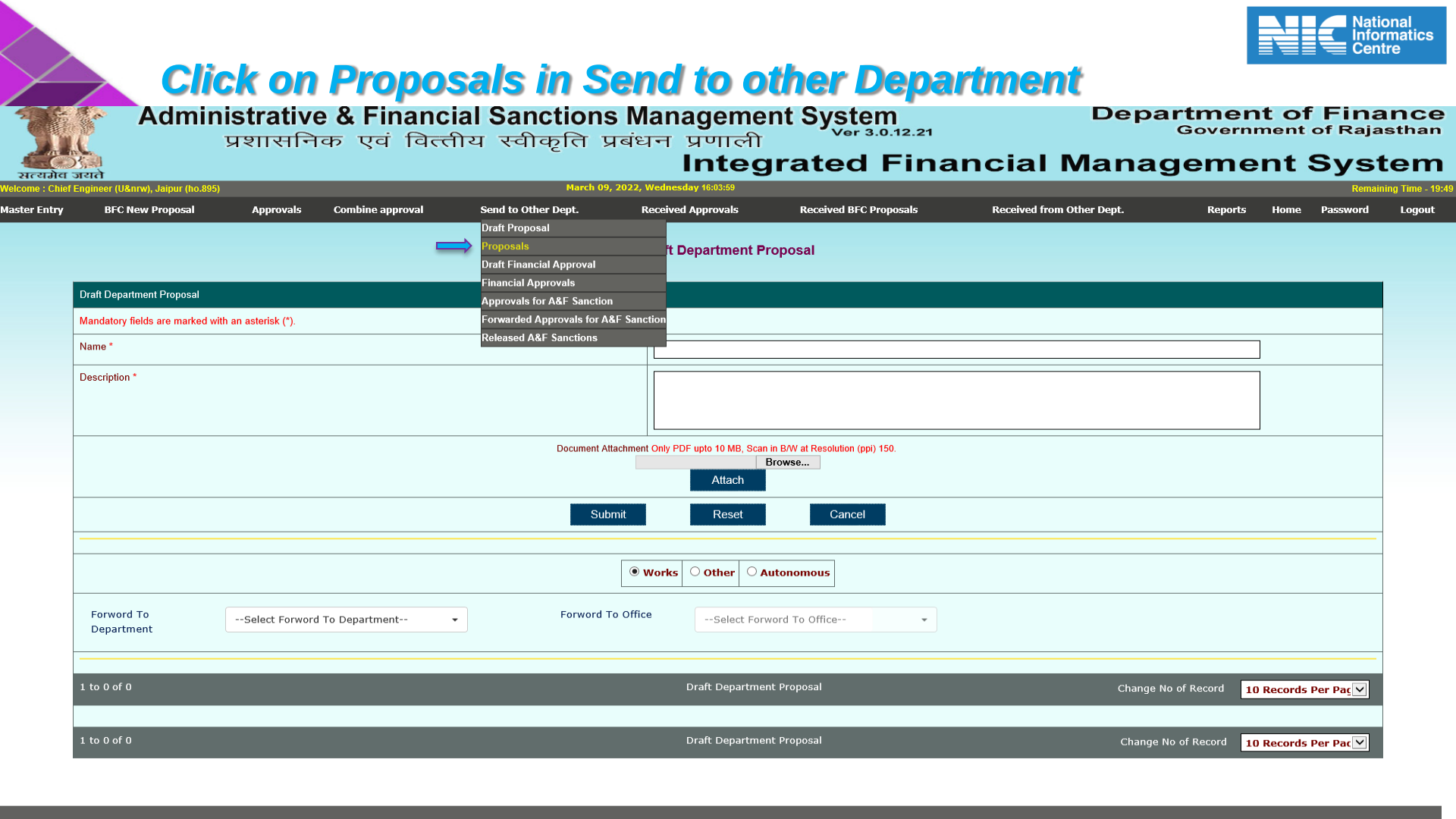

Click on Forwarded Button to see Forwarded Proposal

National Informatics Centre

Administrative & Financial Sanctions Management System
प्रशासनिक एवं वित्तीय स्वीकृति प्रबंधन प्रणाली
Ver 3.0.12.21

Department of Finance
Government of Rajasthan

Integrated Financial Management System

सत्यमेव जयते

Welcome : Chief Engineer (U&nrw), Jaipur (ho.895) | March 09, 2022, Wednesday 16:04:13 | Remaining Time - 19:48

Master Entry | BFC New Proposal | Approvals | Combine approval | Send to Other Dept. | Received Approvals | Received BFC Proposals | Received from Other Dept. | Reports | Home | Password | Logout

Forwarded Proposals

Forwarded Proposals

Select Status: (•) Forwarded ( ) Inprocess ( ) Approved ( ) Rejected ( ) All

From Date: [ ] To Date: [ ]

Submit | Reset

1 to 10 — Forwarded Proposals — Change No of Record: 10 Records Per Page

S.No.	Name	Description	Forword by Dept	Forword by Office	Forword to Dept	Forword to Office	Forword Date
1	Testing3	Testing3	Public Health Engineering Department, Jaipur	Chief Engineer (U&nrw), Jaipur	Public Works Department, Jaipur	Chief Engineer Public Works Department, Jaipur	24/02/2022
2	Example1	Example1	Public Health Engineering Department, Jaipur	Chief Engineer (U&nrw), Jaipur	Public Works Department, Jaipur	Chief Engineer Public Works Department, Jaipur	24/02/2022
3	Example2	Example2	Public Health Engineering Department, Jaipur	Chief Engineer (U&nrw), Jaipur	Public Works Department, Jaipur	Chief Engineer Public Works Department, Jaipur	25/02/2022
4	Testing for proposal	Testing for proposal	Public Health Engineering Department, Jaipur	Chief Engineer (U&nrw), Jaipur	Public Works Department, Jaipur	Chief Engineer Public Works Department, Jaipur	09/03/2022

1 to 10 — Forwarded Proposals — Change No of Record: 10 Records Per Page

Digital India Power To Empower

Disclaimer : Data owned and managed by , Government of Rajasthan.
Website designed and developed by National Informatics Centre, Rajasthan.

NIC

Process After Approval of Proposal (Estimate)

Click on Proposals to see Approved Proposals

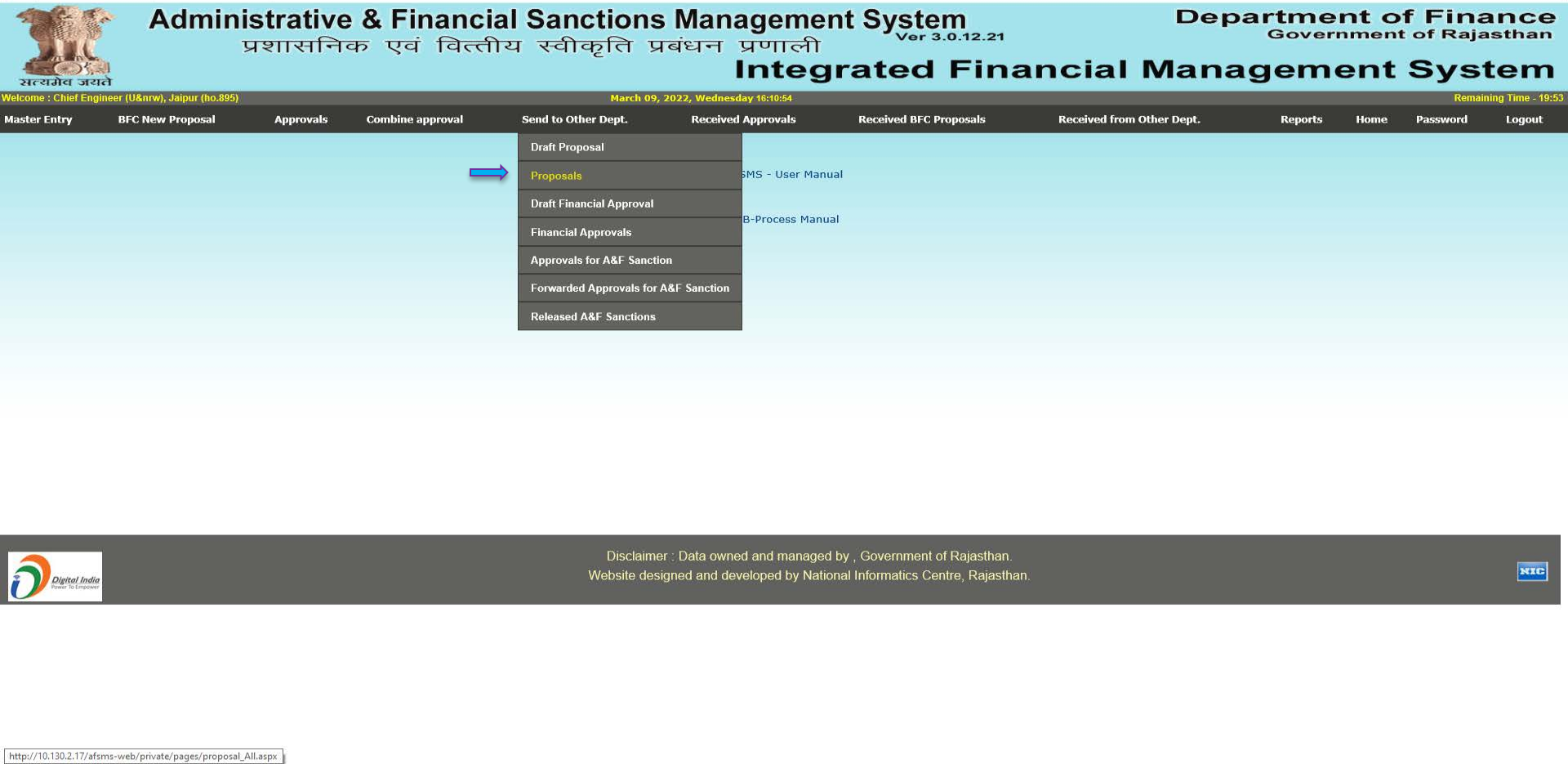

Click on Approved Button, You'll see Approved Proposals

National Informatics Centre

Administrative & Financial Sanctions Management System
प्रशासनिक एवं वित्तीय स्वीकृति प्रबंधन प्रणाली
Ver 3.0.12.21

Department of Finance
Government of Rajasthan

Integrated Financial Management System

Welcome : Chief Engineer (U&nrw), Jaipur (ho.895) | March 09, 2022, Wednesday 16:11:01 | Remaining Time - 19:57

Master Entry | BFC New Proposal | Approvals | Combine approval | Send to Other Dept. | Received Approvals | Received BFC Proposals | Received from Other Dept. | Reports | Home | Password | Logout

Approved Proposals

Approved Proposals			
Select Status	○Forwarded ○Inprocess ◉Approved ○Rejected ○All		
From Date		To Date	
Submit	Reset		

1 to 10 | Approved Proposals | Change No of Record: 10 Records Per Page

S.No.	Name	Description	Forword by Dept	Forword by Office	Forword to Dept	Forword to Office	Forword Date	Action
1	Example	Example	Public Works Department, Jaipur	Chief Engineer Public Works Department, Jaipur	Public Health Engineering Department, Jaipur	Chief Engineer (U&nrw), Jaipur	24/02/2022	Proceed for 14B FDPAID id
			Public Health Engineering Department, Jaipur	Chief Engineer (U&nrw), Jaipur	Public Works Department, Jaipur	Chief Engineer Public Works Department, Jaipur	24/02/2022	
2	Testing	Testing	Public Works Department, Jaipur	Chief Engineer Public Works Department, Jaipur	Public Health Engineering Department, Jaipur	Chief Engineer (U&nrw), Jaipur	24/02/2022	Proceed for 14B FDPAID id
			Public Health Engineering Department, Jaipur	Chief Engineer (U&nrw), Jaipur	Public Works Department, Jaipur	Chief Engineer Public Works Department, Jaipur	24/02/2022	
3	Test1	Test1	Public Works Department, Jaipur	Chief Engineer Public Works Department, Jaipur	Public Health Engineering Department, Jaipur	Chief Engineer (U&nrw), Jaipur	24/02/2022	Proceed for 14B FDPAID id
			Public Health Engineering Department, Jaipur	Chief Engineer (U&nrw), Jaipur	Public Works Department, Jaipur	Chief Engineer Public Works Department, Jaipur	24/02/2022	
4	Demo	Demo	Public Works Department, Jaipur	Chief Engineer Public Works Department, Jaipur	Public Health Engineering Department, Jaipur	Chief Engineer (U&nrw), Jaipur	25/02/2022	Proceeded for 14B FDPAID id
			Public Health Engineering Department, Jaipur	Chief Engineer (U&nrw), Jaipur	Public Works Department, Jaipur	Chief Engineer Public Works Department, Jaipur	25/02/2022	
5	Testing10	Testing10	Public Works Department, Jaipur	Chief Engineer Public Works Department, Jaipur	Public Health Engineering Department, Jaipur	Chief Engineer (U&nrw), Jaipur	02/03/2022	Proceed for 14B FDPAID id
			Public Health Engineering Department, Jaipur	Chief Engineer (U&nrw), Jaipur	Public Works Department, Jaipur	Chief Engineer Public Works Department, Jaipur	02/03/2022	
6	Testing11	Testing11	Public Works Department, Jaipur	Chief Engineer Public Works Department, Jaipur	Public Health Engineering Department, Jaipur	Chief Engineer (U&nrw), Jaipur	02/03/2022	Proceeded for 14B FDPAID id
			Public Health Engineering Department, Jaipur	Chief Engineer (U&nrw), Jaipur	Public Works Department, Jaipur	Chief Engineer Public Works Department, Jaipur	02/03/2022	
7	Testing for proposal	Testing for proposal	Public Works Department, Jaipur	Chief Engineer Public Works Department, Jaipur	Public Health Engineering Department, Jaipur	Chief Engineer (U&nrw), Jaipur	09/03/2022	Proceed for 14B FDPAID id
			Public Health Engineering Department, Jaipur	Chief Engineer (U&nrw), Jaipur	Public Works Department, Jaipur	Chief Engineer Public Works Department, Jaipur	09/03/2022	

Click on Proceed for 14B FDPAID id in Action Column

National Informatics Centre

सत्यमेव जयते

Administrative & Financial Sanctions Management System
प्रशासनिक एवं वित्तीय स्वीकृति प्रबंधन प्रणाली
Ver 3.0.12.21

Department of Finance
Government of Rajasthan

Integrated Financial Management System

Welcome : Chief Engineer (U&nrw), Jaipur (ho.895) | March 09, 2022, Wednesday 16:11:14 | Remaining Time - 19:44

Master Entry | BFC New Proposal | Approvals | Combine approval | Send to Other Dept. | Received Approvals | Received BFC Proposals | Received from Other Dept. | Reports | Home | Password | Logout

Approved Proposals

Approved Proposals

Select Status	Forwarded / Inprocess / Approved / Rejected / All		
From Date		To Date	

Submit | Reset

Message from webpage

Are you sure to Proceed for 14B FDPAID id ?

OK | Cancel

1 to 10 — Change No of Record: 10 Records Per Page

S.No.	Name	Description	Forword by Dept	Forword b	o Dept	Forword to Office	Forword Date	Action
1	Example	Example	Public Works Department, Jaipur	Chief Engineer Public W	g Department, Jaipur	Chief Engineer (U&nrw), Jaipur	24/02/2022	Proceed for 14B FDPAID id
			Public Health Engineering Department, Jaipur	Chief Engineer (U&nrw), Jaipur	Public Works Department, Jaipur	Chief Engineer Public Works Department, Jaipur	24/02/2022	
2	Testing	Testing	Public Works Department, Jaipur	Chief Engineer Public Works Department, Jaipur	Public Health Engineering Department, Jaipur	Chief Engineer (U&nrw), Jaipur	24/02/2022	Proceed for 14B FDPAID id
			Public Health Engineering Department, Jaipur	Chief Engineer (U&nrw), Jaipur	Public Works Department, Jaipur	Chief Engineer Public Works Department, Jaipur	24/02/2022	
3	Test1	Test1	Public Works Department, Jaipur	Chief Engineer Public Works Department, Jaipur	Public Health Engineering Department, Jaipur	Chief Engineer (U&nrw), Jaipur	24/02/2022	Proceed for 14B FDPAID id
			Public Health Engineering Department, Jaipur	Chief Engineer (U&nrw), Jaipur	Public Works Department, Jaipur	Chief Engineer Public Works Department, Jaipur	24/02/2022	
4	Demo	Demo	Public Works Department, Jaipur	Chief Engineer Public Works Department, Jaipur	Public Health Engineering Department, Jaipur	Chief Engineer (U&nrw), Jaipur	25/02/2022	Proceeded for 14B FDPAID id
			Public Health Engineering Department, Jaipur	Chief Engineer (U&nrw), Jaipur	Public Works Department, Jaipur	Chief Engineer Public Works Department, Jaipur	25/02/2022	
5	Testing10	Testing10	Public Works Department, Jaipur	Chief Engineer Public Works Department, Jaipur	Public Health Engineering Department, Jaipur	Chief Engineer (U&nrw), Jaipur	02/03/2022	Proceed for 14B FDPAID id
			Public Health Engineering Department, Jaipur	Chief Engineer (U&nrw), Jaipur	Public Works Department, Jaipur	Chief Engineer Public Works Department, Jaipur	02/03/2022	
6	Testing11	Testing11	Public Works Department, Jaipur	Chief Engineer Public Works Department, Jaipur	Public Health Engineering Department, Jaipur	Chief Engineer (U&nrw), Jaipur	02/03/2022	Proceeded for 14B FDPAID id
			Public Health Engineering Department, Jaipur	Chief Engineer (U&nrw), Jaipur	Public Works Department, Jaipur	Chief Engineer Public Works Department, Jaipur	02/03/2022	
7	Testing for proposal	Testing for proposal	Public Works Department, Jaipur	Chief Engineer Public Works Department, Jaipur	Public Health Engineering Department, Jaipur	Chief Engineer (U&nrw), Jaipur	09/03/2022	Proceed for 14B FDPAID id
			Public Health Engineering Department, Jaipur	Chief Engineer (U&nrw), Jaipur	Public Works Department, Jaipur	Chief Engineer Public Works Department, Jaipur	09/03/2022	

Fill Performa 14B(Remaining Details)

National Informatics Centre

सत्यमेव जयते

Administrative & Financial Sanctions Management System Ver 3.0.12.21

प्रशासनिक एवं वित्तीय स्वीकृति प्रबंधन प्रणाली

Department of Finance
Government of Rajasthan

Integrated Financial Management System

Welcome : Chief Engineer (U&nrw), Jaipur (ho.895) | March 09, 2022, Wednesday 16:11:23 | Remaining Time - 19:57

Master Entry | BFC New Proposal | Approvals | Combine approval | Send to Other Dept. | Received Approvals | Received BFC Proposals | Received from Other Dept. | Reports | Home | Password | Logout

BFC New Project Proposal (Performa 14(B))

BFC New Project Proposal (Performa 14(B))

Mandatory fields are marked with an asterisk (*).

Project Proposal Name *[sr. no. 3 of 14(B)]* *	Testing for proposal		
Proposal Description *	Testing for proposal		
Project Cost (Forcasted Estimates) *[sr. no. 5 of 14(B)]* *	10 Lac		
Project Start Financial Year *	2021-22	Project Completion Period (in Financial Year) *[sr. no. 4 of 14(B)]* *	1
Work Type *	Capital	Work Category *	--Select--
Proposed Budget Head *[sr. no. 2 of 14(B)]*	--Select--		

Document Attachment Only PDF upto 10 MB, Scan in B/W at Resolution (ppi) 150.

Browse... Attach

Submit Reset Cancel

Forword To HOD: Chief Engineer (U&nrw), Jaipur(895)

1 to 0 of 0 | Draft BFC Project Proposal | Change No of Record: 10 Records Per Page

1 to 0 of 0 | Draft BFC Project Proposal | Change No of Record: 10 Records Per Page

Click Submit

Successfully Updated Message

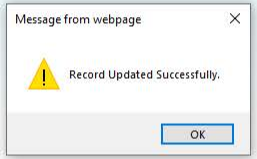

New BFC Performa 14B

If you have Offline Estimate or You are doing the project from your own Department, You can create the New BFC Performa 14B Directly.

Disclaimer : Data owned and managed by , Government of Rajasthan.
Website designed and developed by National Informatics Centre, Rajasthan.

You'll see the 14B performa below

BFC New Project Proposal (Performa 14(B))

BFC New Project Proposal (Performa 14(B))

Mandatory fields are marked with an asterisk (*).

Project Proposal Name *[sr. no. 3 of 14(B)]* *			
Proposal Description *			
Project Cost (Forcasted Estimates) *[sr. no. 5 of 14(B)]* *	Lac		
Project Start Financial Year *	--Select Start Financial Year--	Project Completion Period (in Financial Year) *[sr. no. 4 of 14(B)]* *	
Work Type *	--Select--	Work Category *	--Select--
Proposed Budget Head *[sr. no. 2 of 14(B)]*	--Select--		

Document Attachment Only PDF upto 10 MB, Scan in B/W at Resolution (ppi) 150.

Browse... Attach

Submit Reset Cancel

Forword To HOD: Chief Engineer (U&nrw), Jaipur(895)

1 to 1 of 1 — Draft BFC Project Proposal — Change No of Record: 10 Records Per Page

S.No.	Project Name	Project Description	Estimates Cost	Project Start (Fyear)	Project Completion Period (in Fyear)	Budget Head	Work Type	Entry Date	Status	Document			
1	Testing for proposal	Testing for proposal	10	2021-22	1	2215-01-101-01-00-16	Capital	09/03/2022	Pending		Edit	Delete	Forword

1 to 1 of 1 — Draft BFC Project Proposal — Change No of Record: 10 Records Per Page

Click on Forward Button, to forward to HOD

Disclaimer : Data owned and managed by ... Government of Rajasthan

Click OK to Forward to HOD

BFC New Project Proposal (Performa 14(B))

BFC New Project Proposal (Performa 14(B))

Mandatory fields are marked with an asterisk (*).

Project Proposal Name *[sr. no. 3 of 14(B)]* *			
Proposal Description *			
Project Cost (Forcasted Estimates) *[sr. no. 5 of 14(B)]* *	Lac		
Project Start Financial Year *	--Select Start Financial Year--	Project Completion Period (in Financial Year) *[sr. no. 4 of 14(B)]* *	
Work Type *	--Select--	Work Category *	--Select--
Proposed Budget Head *[sr. no. 2 of 14(B)]*	--Select--		

Document Attachm… …ion (ppi) 150.

Submit | Reset | Cancel

Message from webpage

Do you want to Forword to HOD ?

OK | Cancel

Forword To HOD: Chief Engineer (U&nrw), Jaipur(895)

1 to 1 of 1 — Draft BFC Project Proposal — Change No of Record: 10 Records Per Page

S.No.	Project Name	Project Description	Estimates Cost	Project Start (Fyear)	Project Completion Period (in Fyear)	Budget Head	Work Type	Entry Date	Status	Document			
1	Testing for proposal	Testing for proposal	10	2021-22	1	2215-01-101-01-00-16	Capital	09/03/2022	Pending		Edit	Delete	Forword

1 to 1 of 1 — Draft BFC Project Proposal — Change No of Record: 10 Records Per Page

Disclaimer : Data owned and managed by , Government of Rajasthan.

Click OK to Forward to HOD

Master Entry | BFC New Proposal | Approvals | Combine approval | Send to Other Dept. | Received Approvals | Received BFC Proposals | Received from Other Dept. | Reports | Home | Password | Logout

BFC New Project Proposal (Performa 14(B))

BFC New Project Proposal (Performa 14(B))

Mandatory fields are marked with an asterisk (*).

Project Proposal Name *[sr. no. 3 of 14(B)]* *	
Proposal Description *	
Project Cost (Forcasted Estimates) *[sr. no. 5 of 14(B)]* *	Lac
Project Start Financial Year *	--Select Start Financial Year--
Project Completion Period (in Financial Year)	
Work Type *	--Select--
Proposed Budget Head *[sr. no. 2 of 14(B)]*	--Select--

Message from webpage

Do you want to Forword this record to : Chief Engineer (U&nrw), Jaipur(895)

Don't let this page create more message

OK | Cancel

Document Attachment Only PDF upto 10 MB, Scan in B/W at Resolution (ppi) 150.

Browse... | Attach

Submit | Reset | Cancel

Forword To HOD: Chief Engineer (U&nrw), Jaipur(895)

1 to 1 of 1 — Draft BFC Project Proposal — Change No of Record: 10 Records Per Page

S.No.	Project Name	Project Description	Estimates Cost	Project Start (Fyear)	Project Completion Period (in Fyear)	Budget Head	Work Type	Entry Date	Status	Document			
1	Testing for proposal	Testing for proposal	10	2021-22	1	2215-01-101-01-00-16	Capital	09/03/2022	Pending		Edit	Delete	Forword

1 to 1 of 1 — Draft BFC Project Proposal — Change No of Record: 10 Records Per Page

Disclaimer : Data owned and managed by , Government of Rajasthan.
Website designed and developed by National Informatics Centre, Rajasthan

Successfully Forwarded Message

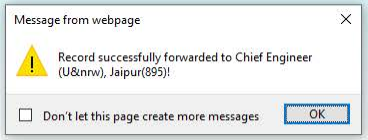

Process At HOD Level, Receiving Proposal For BFC

Click on BFC Approved Performa14B to see Received Performa

National Informatics Centre

Administrative & Financial Sanctions Management System
प्रशासनिक एवं वित्तीय स्वीकृति प्रबंधन प्रणाली
Ver 3.0.12.21

Department of Finance
Government of Rajasthan

Integrated Financial Management System

सत्यमेव जयते

Welcome : Chief Engineer (U&nrw), Jaipur (ho.895) | March 09, 2022, Wednesday 16:13:31 | Remaining Time - 19:42

Master Entry | BFC New Proposal | Approvals | Combine approval | Send to Other Dept. | Received Approvals | Received BFC Proposals | Received from Other Dept. | Reports | Home | Password | Logout

BFC New Project Proposal (Perf

- BFC Approval Performa 14(B)
- Bfc Approval Detail

BFC New Project Proposal (Performa 14(B))

Mandatory fields are marked with an asterisk (*).

Project Proposal Name *[sr. no. 3 of 14(B)]*			
Proposal Description *			
Project Cost (Forcasted Estimates) *[sr. no. 5 of 14(B)]*	Lac		
Project Start Financial Year *	--Select Start Financial Year--	Project Completion Period (in Financial Year) *[sr. no. 4 of 14(B)]* *	
Work Type *	--Select--	Work Category *	--Select--
Proposed Budget Head *[sr. no. 2 of 14(B)]*	--Select--		

Document Attachment Only PDF upto 10 MB, Scan in B/W at Resolution (ppi) 150.

Browse... Attach

Submit | Reset | Cancel

Forword To HOD: Chief Engineer (U&nrw), Jaipur(895)

1 to 0 of 0 | Draft BFC Project Proposal | Change No of Record | 10 Records Per Page

1 to 0 of 0 | Draft BFC Project Proposal | Change No of Record | 10 Records Per Page

Click on Submit Button

National Informatics Centre

Administrative & Financial Sanctions Management System
प्रशासनिक एवं वित्तीय स्वीकृति प्रबंधन प्रणाली
Ver 3.0.12.21

Department of Finance
Government of Rajasthan

Integrated Financial Management System

सत्यमेव जयते

Welcome : Chief Engineer (U&nrw), Jaipur (ho.895) | March 09, 2022, Wednesday 16:13:38 | Remaining Time - 19:54

Master Entry | BFC New Proposal | Approvals | Combine approval | Send to Other Dept. | Received Approvals | Received BFC Proposals | Received from Other Dept. | Reports | Home | Password | Logout

Received New Project Proposal Approval Performa 14(B)

Received New Project Proposal Approval Performa 14(B)			
Financial Year	2021-22		
Select Status	(•) Received ( ) Forwarded To BFC ( ) Approved by BFC ( ) Rejected by HOD		
From Date	09/03/2022	To Date	09/03/2022
	Submit Reset		

Disclaimer : Data owned and managed by , Government of Rajasthan.
Website designed and developed by National Informatics Centre, Rajasthan.

Digital India Power To Empower

NIC

Click on Forward to BFC in Options

National Informatics Centre

Administrative & Financial Sanctions Management System
प्रशासनिक एवं वित्तीय स्वीकृति प्रबंधन प्रणाली
Ver 3.0.12.21

Department of Finance
Government of Rajasthan

Integrated Financial Management System

Welcome : Chief Engineer (U&nrw), Jaipur (ho.895) | March 09, 2022, Wednesday 16:13:56 | Remaining Time - 19:43

Master Entry | BFC New Proposal | Approvals | Combine approval | Send to Other Dept. | Received Approvals | Received BFC Proposals | Received from Other Dept. | Reports | Home | Password | Logout

Received Forwarded New Proposal Approval Performa 14(B)

Received Forwarded New Proposal Approval Performa 14(B)

Financial Year	2021-22		
Select Status	(•) Received ( ) Forwarded To BFC ( ) Approved by BFC ( ) Rejected by HOD		
From Date	09/03/2022	To Date	09/03/2022

Submit Reset

1 to 10 — Received Forwarded New Proposal Approval Performa 14(B) — Change No of Record: 10 Records Per Page

S.No.	Project Name	Project Description	Forcasted Est Cost (in lacs)	Project Start (Fyear)	Project Completion Period (in Fyear)	Budget Head	work type	From	To	Date	Status	Document	
1	Testing for proposal	Testing for proposal	10	2021-22	1	2215-01-101-01-00-16	Capital	HOD-Chief Engineer (U&nrw), Jaipur	HOD-Chief Engineer (U&nrw), Jaipur	09/03/2022	Pending		Options

Forward to BFC

1 to 10 — Received Forwarded New Proposal Approval Performa 14(B) — Change No of Record: 10 Records Per Page

Digital India Power To Empower

Disclaimer : Data owned and managed by , Government of Rajasthan.
Website designed and developed by National Informatics Centre, Rajasthan.

NIC

Click OK to Forward to BFC

National Informatics Centre

Administrative & Financial Sanctions Management System
Ver 3.0.12.21

प्रशासनिक एवं वित्तीय स्वीकृति प्रबंधन प्रणाली

सत्यमेव जयते

Department of Finance
Government of Rajasthan

Integrated Financial Management System

Welcome : Chief Engineer (U&nrw), Jaipur (ho.895) | March 09, 2022, Wednesday 16:13:58 | Remaining Time - 19:41

Master Entry | BFC New Proposal | Approvals | Combine approval | Send to Other Dept. | Received Approvals | Received BFC Proposals | Received from Other Dept. | Reports | Home | Password | Logout

Received Forwarded New Proposal Approval Performa 14(B)

Received Forwarded New Proposal Approval Performa 14(B)

Financial Year	2021-22		
Select Status	(•) Received ( ) Forwarded To BFC ( ) Approved by BFC ( ) Rejected by HOD		
From Date	09/03/2022	To Date	09/03/2022

Message from webpage

Do you want Forword to BFC ?

OK | Cancel

1 to 10 — Received Forwarded New Proposal Approval Performa 14(B) — Change No of Record: 10 Records Per Page

S.No.	Project Name	Project Description	Forcasted Est Cost (in lacs)	Project Start (Fyear)	Project Completion Period (in Fyear)	Budget Head	work type	From	To	Date	Status	Document	
1	Testing for proposal	Testing for proposal	10	2021-22	1	2215-01-101-01-00-16	Capital	HOD-Chief Engineer (U&nrw), Jaipur	HOD-Chief Engineer (U&nrw), Jaipur	09/03/2022	Pending		Options

1 to 10 — Received Forwarded New Proposal Approval Performa 14(B) — Change No of Record: 10 Records Per Page

Digital India Power To Empower

Disclaimer : Data owned and managed by , Government of Rajasthan.
Website designed and developed by National Informatics Centre, Rajasthan.

NIC

Click OK to Forward to BFC

National Informatics Centre

सत्यमेव जयते

Administrative & Financial Sanctions Management System
Ver 3.0.12.21

प्रशासनिक एवं वित्तीय स्वीकृति प्रबंधन प्रणाली

Department of Finance
Government of Rajasthan

Integrated Financial Management System

Welcome : Chief Engineer (U&nrw), Jaipur (ho.895) | March 09, 2022, Wednesday 16:13:58 | Remaining Time - 19:41

Master Entry | BFC New Proposal | Approvals | Combine approval | Send to Other Dept. | Received Approvals | Received BFC Proposals | Received from Other Dept. | Reports | Home | Password | Logout

Received Forwarded New Proposal Approval Performa 14(B)

Received Forwarded New Proposal Approval Performa 14(B)

Financial Year	2021-22
Select Status	Received / Forwarded To BFC / Approved by BFC / Rejected by HOD
From Date	09/03/2022

Message from webpage

Do you want to Forword this record to : BFC

Don't let this page create more messages | OK | Cancel

1 to 10 — Received Forwarded New Proposal Approval Performa 14(B) — Change No of Record: 10 Records Per Page

S.No.	Project Name	Project Description	Forcasted Est Cost (in lacs)	Project Start (Fyear)	Project Completion Period (in Fyear)	Budget Head	work type	From	To	Date	Status	Document	
1	Testing for proposal	Testing for proposal	10	2021-22	1	2215-01-101-01-00-16	Capital	HOD-Chief Engineer (U&nrw), Jaipur	HOD-Chief Engineer (U&nrw), Jaipur	09/03/2022	Pending		Options

1 to 10 — Received Forwarded New Proposal Approval Performa 14(B) — Change No of Record: 10 Records Per Page

Digital India Power To Empower

Disclaimer : Data owned and managed by , Government of Rajasthan.
Website designed and developed by National Informatics Centre, Rajasthan.

NIC

Successfully Forwarded to BFC Message

National Informatics Centre

Administrative & Financial Sanctions Management System
प्रशासनिक एवं वित्तीय स्वीकृति प्रबंधन प्रणाली
Ver 3.0.12.21

सत्यमेव जयते

Department of Finance
Government of Rajasthan

Integrated Financial Management System

Welcome : Chief Engineer (U&nrw), Jaipur (ho.895) | March 09, 2022, Wednesday | 09/03/2022 04:19:19 PM

Master Entry | BFC New Proposal | Approvals | Combine approval | Send to Other Dept. | Received Approvals | Received BFC Proposals | Received from Other Dept. | Reports | Home | Password | Logout

Received Forwarded New Proposal Approval Performa 14(B)

Disclaimer : Data owned and managed by , Government of Rajasthan.
Website designed and developed by National Informatics Centre, Rajasthan.

Click on Forwarded To BFC Button to see Forwarded Performa 14B

Received BFC Forwarded New Proposal Approval Performa 14(B)

Received BFC Forwarded New Proposal Approval Performa 14(B)

Financial Year	2021-22		
Select Status	○Received ◉Forwarded To BFC ○Approved by BFC ○Rejected by HOD		
From Date	09/03/2022	To Date	09/03/2022
Submit	Reset		

1 to 10 — Received BFC Forwarded New Proposal Approval Performa 14(B) — Change No of Record: 10 Records Per Page

S.No.	Project Name	Project Description	Forcasted Est Cost (in lacs)	Project Start (Fyear)	Project Completion Period (in Fyear)	Budget Head	work type	From	To	Date	Status	Document	
1	Testing for proposal	Testing for proposal	10	2021-22	1	2215-01-101-01-00-16	Capital	HOD-Chief Engineer (U&nrw), Jaipur	BFC	09/03/2022	Forwarded		Pull Back
								HOD-Chief Engineer (U&nrw), Jaipur	HOD-Chief Engineer (U&nrw), Jaipur	09/03/2022	Forwarded		

1 to 10 — Received BFC Forwarded New Proposal Approval Performa 14(B) — Change No of Record: 10 Records Per Page

Disclaimer : Data owned and managed by , Government of Rajasthan.
Website designed and developed by National Informatics Centre, Rajasthan.

Receiving BFC Approved Proposals With FDPAID ID, And Updating Data

Click on BFC Approval Detail to see BFC Approval List

National Informatics Centre

Administrative & Financial Sanctions Management System
Ver 3.0.12.21

प्रशासनिक एवं वित्तीय स्वीकृति प्रबंधन प्रणाली

Department of Finance
Government of Rajasthan

Integrated Financial Management System

Welcome : Chief Engineer (U&nrw), Jaipur (ho.895) | March 09, 2022, Wednesday 16:15:09 | Remaining Time - 19:03

Master Entry | BFC New Proposal | Approvals | Combine approval | Send to Other Dept. | Received Approvals | Received BFC Proposals | Received from Other Dept. | Reports | Home | Password | Logout

- BFC Approval Performa 14(B)
- Bfc Approval Detail

Received BFC Forwarded New Proposal Ap

Received BFC Forwarded New Proposal Approval Performa 14(B)

Financial Year	2021-22		
Select Status	○Received ◉Forwarded To BFC ○Approved by BFC ○Rejected by HOD		
From Date	09/03/2022	To Date	09/03/2022

Submit | Reset

1 to 10 — Received BFC Forwarded New Proposal Approval Performa 14(B) — Change No of Record: 10 Records Per Page

S.No.	Project Name	Project Description	Forcasted Est Cost (in lacs)	Project Start (Fyear)	Project Completion Period (in Fyear)	Budget Head	work type	From	To	Date	Status	Document	
1	Testing for proposal	Testing for proposal	10	2021-22	1	2215-01-101-01-00-16	Capital	HOD-Chief Engineer (U&nrw), Jaipur	BFC	09/03/2022	Forwarded		Pull Back
								HOD-Chief Engineer (U&nrw), Jaipur	HOD-Chief Engineer (U&nrw), Jaipur	09/03/2022	Forwarded		

1 to 10 — Received BFC Forwarded New Proposal Approval Performa 14(B) — Change No of Record: 10 Records Per Page

Digital India Power To Empower

Disclaimer : Data owned and managed by , Government of Rajasthan.
Website designed and developed by National Informatics Centre, Rajasthan.

NIC

You can see the List here ! And Update the Data

National Informatics Centre

Administrative & Financial Sanctions Management System
प्रशासनिक एवं वित्तीय स्वीकृति प्रबंधन प्रणाली
Ver 3.0.12.21

Department of Finance
Government of Rajasthan

Integrated Financial Management System

सत्यमेव जयते

Welcome : Chief Engineer (U&nrw), Jaipur (ho.895) | March 09, 2022, Wednesday 16:39:09 | Remaining Time - 19:51

Master Entry | BFC New Proposal | Approvals | Combine approval | Send to Other Dept. | Received Approvals | Received BFC Proposals | Received from Other Dept. | Reports | Home | Password | Logout

FD Project Approval Master

Click on FD project Approval data update

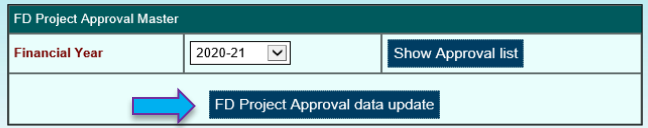

S.NO.	FD Project Approval ID (FDPAID)	Project Name	office	Status	Approved date
1	2816	Proposal for Cluster Dispenser RO at Arnawali KD Village Korka under Division Bhinmal	895	Approvad	2020-12-29
2	2822	Rejuvation , Modernisation and Strengthening of Filter plant capacity 7.5 MLD at patel circle -udaipur	895	Approvad	2021-01-06
3	2840	Conversion P&T into Piped Water Supply Scheme Gunesara	895	Approvad	2020-12-29
4	2841	Conversion of Water Supply Scheme Into Piped WSS with Provisions of Household Connection (FHTCs) Village Ratusar 789-03 VC	895	Approvad	2020-12-29
5	2842	Conversion of Water Supply Scheme Into Piped WSS with Provisions of Household Connection (FHTCs) Village Ratusar 796-04-VC	895	Approvad	2020-12-29
6	2847	Proposal for Cluster Dispenser RO at Bhima KD Village Korka under Division Bhinmal	895	Approvad	2020-12-29
7	2850	Proposal for Cluster Dispenser RO at Jawar Nada Village Korka under DIVISION BHINMAL	895	Approvad	2020-12-29
8	2852	Conversion P&T into Piped Water Supply Scheme Bhavli	895	Approvad	2020-12-29
9	2856	Ext. of pipe line for Habitation Bhikha Purohit KD Village Golwara under DIVISION BHINMAL	895	Approvad	2020-12-29
10	2865	Conversion P&T into Piped Water Supply Scheme Chainpur	895	Approvad	2020-12-29
11	2875	converted into piped water supply scheme of jaitsisar under JJM	895	Approvad	2020-12-29
12	2886	Proposal for replacement of worn out rising main pipe line for uwss Bhinmal	895	Approvad	2021-01-06
13	2892	Conversion from HP, to piped Water supply scheme Khanpur Meena Teh Bari (JJM SCHEME)	895	Approvad	2020-12-29
14	2895	Conversion of P&T wss to piped scheme at village Jalera khurd tehsil Raniwara under Division Bhinmal	895	Approvad	2020-12-29
15	2899	Conversion P&T into Piped water Supply Scheme Khoobnagar	895	Approvad	2020-12-29
16	2905	Conversion of HP to piped water supply scheme Khandgaon, tehsil Deegod, District Kota Under JJM	895	Approvad	2020-12-29
17	2908	Conversion from HP, to piped Water supply scheme Boreli Baseri (JJM SCHEME)	895	Approvad	2020-12-29
18	2909	Conversion of P&T wss to piped scheme at village karwara tehsil raniwara under division bhinmal	895	Approvad	2020-12-29
19	2911	Conversion of H.P. scheme to Piped water supply scheme of Village- Thanwala div tonk	895	Approvad	2020-12-29
20	2915	Conversion of HP to piped water supply scheme Bambori, tehsil Deegod, District Kota Under JJM	895	Approvad	2020-12-29
21	2916	IMPROVEMENT OF WATER SUPPLY & DISTRIBUTION SYSTEM UNDER UWSS MAKRANA	895	Approvad	2021-01-06
22	2918	Repalcement of Rising Pipe line under UWSS Jalore	895	Approvad	2021-01-06
23	2920	IMPROVEMENT OF WATER SUPPLY & DISTRIBUTION SYSTEM UNDER UWSS PARBATSAR	895	Approvad	2021-01-06
24	2921	Regional Water supply scheme of village Ballabhpura Pachra & Pachra Ki Jhopriya, Tehsil Digod, Distt. KOTA Under JJM	895	Approvad	2020-12-29
25	2923	Conversion of P&T wss to piped scheme at village Mokhatara tehsil raniwara under division bhinmal	895	Approvad	2020-12-29
26	2925	Conversion from HP, to piped Water supply scheme Bijauli Teh Bari (JJM SCHEME)	895	Approvad	2020-12-29
27	2927	Conversion of HP to piped water supply scheme Kotradeep Singh, tehsil Deegod, District Kota	895	Approvad	2020-12-29

Successfully Updated Message

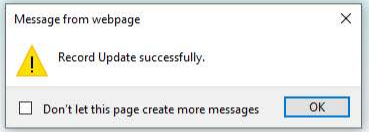

A&F Sanction Process of BFC Approved Projects !

Click on BFC Approved Projects in BFC New Proposal Menu

National Informatics Centre

सत्यमेव जयते

Administrative & Financial Sanctions Management System
प्रशासनिक एवं वित्तीय स्वीकृति प्रबंधन प्रणाली
Ver 3.0.12.21

Department of Finance
Government of Rajasthan

Integrated Financial Management System

Welcome : Chief Engineer (U&nrw), Jaipur (ho.895) | March 09, 2022, Wednesday 16:15:55 | Remaining Time - 19:50

Master Entry | BFC New Proposal | Approvals | Combine approval | Send to Other Dept. | Received Approvals | Received BFC Proposals | Received from Other Dept. | Reports | Home | Password | Logout

- BFC Performa 14(B)
- BFC Approvals
- BFC Approved Projects
- Approval
- Combine Approval

FD Project Approval Master

FD Project Approval Master		
Financial Year	2021-22	Show Approval list
FD Project Approval data update		

Disclaimer : Data owned and managed by , Government of Rajasthan.
Website designed and developed by National Informatics Centre, Rajasthan.

Your BFC Approved Projects will Appear here!

Administrative & Financial Sanctions Management System
प्रशासनिक एवं वित्तीय स्वीकृति प्रबंधन प्रणाली
Ver 3.0.12.21

Department of Finance
Government of Rajasthan

Integrated Financial Management System

Welcome : Chief Engineer (U&nrw), Jaipur (ho.895) | March 14, 2022, Monday 3:32:12 PM | Remaining Time - 19:54

Master Entry | BFC New Proposal | Approvals | Combine approval | Send to Other Dept. | Received Approvals | Received BFC Proposals | Received from Other Dept. | Reports | Home | Password | Logout

BFC Approved Projects

Select Combined or Separate Process

(•) Process ( ) Processed ( ) FDPAID for Already Released A&F ( ) Deposit Works

Project start financial year : --All-- Search

Select Approval Type : (•) Administrative & Financial Approval Combined ( ) Administrative & Financial Approval Separate

1 to 10 | BFC Approved Projects | Change No of Record: 10 Records Per Page

S.No.	FD Project Approval ID (FDPAID)	Project Name	Project Description	Forcasted Est Cost(in lacs)	Status	Approval Date	Already A&F Sanctioned	
1	2824	Augmentation of water supply scheme Jatan to provide FHTC under JJM	Augmentation of water supply scheme Jatan to provide FHTC under JJM	626.23	Approved	29/12/2020	☑	Process
2	2837	Rural water supply replacement of pumpset under division makrana	Rural water supply replacement of pumpset under division makrana	40	Approved	27/10/2021	☑	Process
3	2840	Conversion P&T into Piped Water Supply Scheme Gunesara	Work of P/L/J testing and commissioning of Pipe Line, Construction & Commissioning of TW, RCC Reservoirs, Construction of Pump House & Boundary Wall, Providing and installation of Pump Set, FHTCs etc. with defect liability period (with O&M) of 12 months at Conversion from P&T to piped water supply scheme Gunesara, Tehsil Karauli, Distt. Karauli	203.6	Approved	29/12/2020	☑	Process
4	2841	Conversion of Water Supply Scheme Into Piped WSS with Provisions of Household Connection (FHTCs) Village Ratusar 789-03 VC	Conversion of Water Supply Scheme Into Piped WSS with Provisions of Household Connection (FHTCs) Village Ratusar 789-03 VC	8.89	Approved	29/12/2020	☑	Process
5	2847	Proposal for Cluster Dispenser RO at Bhima KD Village Korka under Division Bhinmal	Proposal for Cluster Dispenser RO at Bhima KD Village Korka	10.01	Approved	29/12/2020	☑	Process
6	2850	Proposal for Cluster Dispenser RO at Jawar Nada Village Korka under DIVISION BHINMAL	Proposal for Cluster Dispenser RO at Jawar Nada Village Korka	10.01	Approved	29/12/2020	☑	Process
7	2856	Ext. of pipe line for Habitation Bhikha Purohit KD Village Golwara under DIVISION BHINMAL	Ext. of pipe line for Habitation Bhikha Purohit KD Village Golwara	37.65	Approved	29/12/2020	☑	Process
8	2865	Conversion P&T into Piped Water Supply Scheme Chainpur	Work of P/L/J testing and commissioning of Pipe Line, Construction & Commissioning of TW, RCC Reservoirs, Construction of Pump House & Boundary Wall, Providing and installation of Pump Set, FHTCs etc. with defect liability period (with O&M) of 12 months at Conversion from P&T to piped water supply scheme Chainpur, Tehsil Masalpur, Distt. Karauli	270.6	Approved	29/12/2020	☑	Process
9	2868	On File A&F Sanction in cover 57 FAH under district jalore by intallation of solar dfu RO Plant ext of pipe line from surface source based Narmada water supply project under Dn Bhinmal	On File A&F Sanction in cover 57 FAH under district jalore by intallation of solar dfu RO Plant ext of pipe line from surface source based Narmada water supply project under Dn Bhinmal	621.71	Approved	29/12/2020	☑	Process
10	2872	Proposal For Construction & Commissioning of 150 mm dia Solar EnergyBased SWP With 7 Year O&M in Village Govindpura Tehsil Fatehpur Under Div Laxmangarh	Proposal For Construction & Commissioning of 150 mm dia Solar EnergyBased SWP With 7 Year O&M in Village Govindpura Tehsil Fatehpur Under Div Laxmangarh	7.65	Approved	29/10/2021	☑	Process
11	2875	converted into piped water supply scheme of jaitsisar under JJM	converted into piped water supply scheme of jaitsisar under JJM	23.02	Approved	29/12/2020	☑	Process

Uncheck the checkbox and Click on OK to Proceed

401	3828	Piped Water Supply Scheme Bhunka Than Singh under JJM	Piped Water Supply Scheme Bhunka Than Singh under JJM	50	Approved	29/10/2021	☑	Process
402	3829	Piped Water Supply Scheme Bhalro Ka Bara & Bhanawas under JJM	Piped Water Supply Scheme Bhalro Ka Bara & Bhanawas under JJM	140	Approved	29/10/2021	☑	Process
403	3830	Piped Water Supply Scheme Maylawas under JJM	Piped Water Supply Scheme Maylawas under JJM	320	Approved	29/10/2021	☑	Process
404	3832	Piped Water Supply Scheme Kotri under JJM	Piped Water Supply Scheme Kotri under JJM	90	Approved	29/10/2021	☑	Process
405	3834	Piped Water Supply Scheme Lakheta under JJM	Piped Water Supply Scheme Lakheta under JJM	50	Approved	29/10/2021	☑	Process
406	3836	Piped Water Supply Scheme Mokalsar under JJM	Piped Water Supply Scheme Mokalsar under JJM	230	Approved	29/10/2021	☑	Process
407	3842	PIPED WATER SUPPLY SCHEME RAMPURA BHATIAN AND ANAND NAGAR UNDER JAL JEEVAN MISSION	PIPED WATER SUPPLY SCHEME RAMPURA BHATIAN AND ANAND NAGAR UNDER JAL JEEVAN MISSION	101.9	Approved	29/10/2021	☑	Process
408	3849	Augmentation of Urban Water Supply Piped Scheme of Sojat Road Tehsil Sojat District Pali	Augmentation of Urban Water Supply Piped Scheme of Sojat Road Tehsil Sojat District Pali	495.38	Approved	06/01/2021	☑	Process
409	3859	Proposal for repairing of RCC ESR & Other works at piped water supply scheme at A.P. Kalu Teh. Jaitaran	Proposal for repairing of RCC ESR & Other works at piped water supply scheme at A.P. Kalu Teh. Jaitaran	18.5	Approved	29/10/2021	☑	Process
410	3860	PIPED WATER SUPPLY SCHEME BUCHKALAN UNDER JAL JEEVAN MISSION	PIPED WATER SUPPLY SCHEME BUCHKALAN UNDER JAL JEEVAN MISSION	170.86	Approved	29/10/2021	☑	Process
411	3864	Replacement of filter media and other works at uwss Sojat Road	Replacement of filter media and other works at uwss Sojat Road	34.93	Approved	06/01/2021	☑	Process
412	3890	PIPED WATER SUPPLY SCHEME HARIYADHANA UNDER JAL JEEVAN MISSION	PIPED WATER SUPPLY SCHEME HARIYADHANA UNDER JAL JEEVAN MISSION	497.27	Approved	29/10/2021	☑	Process
413	3892	PIPED WATER SUPPLY SCHEME MADALIYA UNDER JAL JEEVAN MISSION	PIPED WATER SUPPLY SCHEME MADALIYA UNDER JAL JEEVAN MISSION	287.08	Approved	29/10/2021	☑	Process
414	4087	PIPED WATER SUPPLY SCHEME BEENJWADIYA UNDER JAL JEEVAN MISSION	PIPED W...ISSION	159.24	Approved	29/10/2021	☑	Process
415	4123	Construction of TW at P. No. 96 ki Gali Mahaveer NAgar Colony Tol Tax Road Sanganer	Construc...Road Sanganer	3.91	Approved	06/01/2021	☑	Process
416	4124	Construction of TW at Plot no 124 A ki Gali Mahaveer Nagar Colony Toll Tax Road sanganer	Construc...Tax Road sanganer	3.91	Approved	06/01/2021	☑	Process
417	4125	Construction of 6 nos Tw at Ajmera colony Patel Ki dHani , Janta Colony, Mahadev NAgar Diggi Road ,Shyam NAgar , Shiv Nagar for improvment the tail end pressure	Construc... Mahadev NAgar Diggi Road ,Shyam NAgar ,	32.97	Approved	06/01/2021	☑	Process
418	4126	CWR Pump House Toilets Boundary wall Kohinoor Pump House	CWR Pump House Toilets Boundary wall Kohinoor Pump House	5.77	Approved	06/01/2021	☑	Process
419	4127	Providing, Laying and Jointing of DI Pipeline for improvement in existing Distribution system of Dream Home Colony, Tonk Road, Sanganer	Providing, Laying and Jointing of DI Pipeline for improvement in existing Distribution system of Dream Home Colony, Tonk Road, Sanganer	98.46	Approved	06/01/2021	☑	Process
420	4128	Construction of TW at Hanuman Vihar colony Muhana Mandi Road Mansarover	Construction of TW at Hanuman Vihar colony Muhana Mandi Road Mansarover	5.69	Approved	06/01/2021	☐	Process
421	4190	PIPED WATER SUPPLY SCHEME HARIYADA UNDER JAL JEEVAN MISSION	PIPED WATER SUPPLY SCHEME HARIYADA UNDER JAL JEEVAN MISSION	135.41	Approved	29/10/2021	☑	Process
422	4419	VILLAGE CHAWADO KI DHANI BLOCK LUNI DISTT DN II JODHPUR UNDER JAL JEEVAN MISSION	SLSSC19 DATE 26/12/19 Chawado Ki Dhani PROVIDING FUNCTION HOUSE HOLD TAP CONNECTION IN VILLAGE CHAWADO KI DHANI BLOCK LUNI DISTT DN II JODHPUR UNDER JAL JEEVAN MISSION SUPPORT ACTIVITIES TOTAL COST 226.71 CENTRAL FUND 106.51 LACS SATE FUND 120.20 LACS	106.51	Approved	01/11/2021	☑	Process
423	13976	Construction of 40 no Handpump in various villages of Block Masuda under jurisdiction PHED Dn Beawar	Construction of 40 no Handpump in various villages of Block Masuda under jurisdiction PHED Dn Beawar	44.53	Approved	06/12/2021	☑	Process

Message from webpage

Do you want to processed for Administrative and Financial Approval.

OK Cancel

1 to 10 BFC Approved Projects Change No of Record 10 Records Per Page

Disclaimer : Data owned and managed by , Government of Rajasthan.
Website designed and developed by National Informatics Centre, Rajasthan.

Click on Process Button to Proceed

401	3828	Piped Water Supply Scheme Bhunka Than Singh under JJM	Piped Water Supply Scheme Bhunka Than Singh under JJM	50	Approved	29/10/2021	☑	Process
402	3829	Piped Water Supply Scheme Bhalro Ka Bara & Bhanawas under JJM	Piped Water Supply Scheme Bhalro Ka Bara & Bhanawas under JJM	140	Approved	29/10/2021	☑	Process
403	3830	Piped Water Supply Scheme Maylawas under JJM	Piped Water Supply Scheme Maylawas under JJM	320	Approved	29/10/2021	☑	Process
404	3832	Piped Water Supply Scheme Kotri under JJM	Piped Water Supply Scheme Kotri under JJM	90	Approved	29/10/2021	☑	Process
405	3834	Piped Water Supply Scheme Lakheta under JJM	Piped Water Supply Scheme Lakheta under JJM	50	Approved	29/10/2021	☑	Process
406	3836	Piped Water Supply Scheme Mokalsar under JJM	Piped Water Supply Scheme Mokalsar under JJM	230	Approved	29/10/2021	☑	Process
407	3842	PIPED WATER SUPPLY SCHEME RAMPURA BHATIAN AND ANAND NAGAR UNDER JAL JEEVAN MISSION	PIPED WATER SUPPLY SCHEME RAMPURA BHATIAN AND ANAND NAGAR UNDER JAL JEEVAN MISSION	101.9	Approved	29/10/2021	☑	Process
408	3849	Augmentation of Urban Water Supply Piped Scheme of Sojat Road Tehsil Sojat District Pali	Augmentation of Urban Water Supply Piped Scheme of Sojat Road Tehsil Sojat District Pali	495.38	Approved	06/01/2021	☑	Process
409	3859	Proposal for repairing of RCC ESR & Other works at piped water supply scheme at A.P. Kalu Teh. Jaitaran	Proposal for repairing of RCC ESR & Other works at piped water supply scheme at A.P. Kalu Teh. Jaitaran	18.5	Approved	29/10/2021	☑	Process
410	3860	PIPED WATER SUPPLY SCHEME BUCHKALAN UNDER JAL JEEVAN MISSION	PIPED WATER SUPPLY SCHEME BUCHKALAN UNDER JAL JEEVAN MISSION	170.86	Approved	29/10/2021	☑	Process
411	3864	Replacement of filter media and other works at uwss Sojat Road	Replacement of filter media and other works at uwss Sojat Road	34.93	Approved	06/01/2021	☑	Process
412	3890	PIPED WATER SUPPLY SCHEME HARIYADHANA UNDER JAL JEEVAN MISSION	PIPED WATER SUPPLY SCHEME HARIYADHANA UNDER JAL JEEVAN MISSION	497.27	Approved	29/10/2021	☑	Process
413	3892	PIPED WATER SUPPLY SCHEME MADALIYA UNDER JAL JEEVAN MISSION	PIPED WATER SUPPLY SCHEME MADALIYA UNDER JAL JEEVAN MISSION	287.08	Approved	29/10/2021	☑	Process
414	4087	PIPED WATER SUPPLY SCHEME BEENJWADIYA UNDER JAL JEEVAN MISSION	PIPED WATER SUPPLY SCHEME BEENJWADIYA UNDER JAL JEEVAN MISSION	159.24	Approved	29/10/2021	☑	Process
415	4123	Construction of TW at P. No. 96 ki Gali Mahaveer NAgar Colony Tol Tax Road Sanganer	Construction of TW at P. No. 96 ki Gali Mahaveer NAgar Colony Tol Tax Road Sanganer	3.91	Approved	06/01/2021	☑	Process
416	4124	Construction of TW at Plot no 124 A ki Gali Mahaveer Nagar Colony Toll Tax Road sanganer	Construction of TW at Plot no 124 A ki Gali Mahaveer Nagar Colony Toll Tax Road sanganer	3.91	Approved	06/01/2021	☑	Process
417	4125	Construction of 6 nos Tw at Ajmera colony Patel Ki dHani , Janta Colony, Mahadev NAgar Diggi Road ,Shyam NAgar , Shiv Nagar for improvment the tail end pressure	Construction of 6 nos Tw at Ajmera colony Patel Ki dHani , Janta Colony, Mahadev NAgar Diggi Road ,Shyam NAgar , Shiv Nagar for improvment the tail end pressure	32.97	Approved	06/01/2021	☑	Process
418	4126	CWR Pump House Toilets Boundary wall Kohinoor Pump House	CWR Pump House Toilets Boundary wall Kohinoor Pump House	5.77	Approved	06/01/2021	☑	Process
419	4127	Providing, Laying and Jointing of DI Pipeline for improvement in existing Distribution system of Dream Home Colony, Tonk Road, Sanganer	Providing, Laying and Jointing of DI Pipeline for improvement in existing Distribution system of Dream Home Colony, Tonk Road, Sanganer	98.46	Approved	06/01/2021	☑	Process
420	4128	Construction of TW at Hanuman Vihar colony Muhana Mandi Road Mansarover	Construction of TW at Hanuman Vihar colony Muhana Mandi Road Mansarover	5.69	Approved	06/01/2021	☐	Process
421	4190	PIPED WATER SUPPLY SCHEME HARIYADA UNDER JAL JEEVAN MISSION	PIPED WATER SUPPLY SCHEME HARIYADA UNDER JAL JEEVAN MISSION	135.41	Approved	29/10/2021	☑	Process
422	4419	VILLAGE CHAWADO KI DHANI BLOCK LUNI DISTT DN II JODHPUR UNDER JAL JEEVAN MISSION	SLSSC19 DATE 26/12/19 Chawado Ki Dhani PROVIDING FUNCTION HOUSE HOLD TAP CONNECTION IN VILLAGE CHAWADO KI DHANI BLOCK LUNI DISTT DN II JODHPUR UNDER JAL JEEVAN MISSION SUPPORT ACTIVITIES TOTAL COST 226.71 CENTRAL FUND 106.51 LACS SATE FUND 120.20 LACS	106.51	Approved	01/11/2021	☑	Process
423	13976	Construction of 40 no Handpump in various villages of Block Masuda under jurisdiction PHED Dn Beawar	Construction of 40 no Handpump in various villages of Block Masuda under jurisdiction PHED Dn Beawar	44.53	Approved	06/12/2021	☑	Process

1 to 10 BFC Approved Projects Change No of Record 10 Records Per Page

Disclaimer : Data owned and managed by , Government of Rajasthan.
Website designed and developed by National Informatics Centre, Rajasthan.

Click OK to Process A&F Combined/Separate

401	3828	Piped Water Supply Scheme Bhunka Than Singh under JJM	Piped Water Supply Scheme Bhunka Than Singh under JJM	50	Approved	29/10/2021	☑	Process
402	3829	Piped Water Supply Scheme Bhalro Ka Bara & Bhanawas under JJM	Piped Water Supply Scheme Bhalro Ka Bara & Bhanawas under JJM	140	Approved	29/10/2021	☑	Process
403	3830	Piped Water Supply Scheme Maylawas under JJM	Piped Water Supply Scheme Maylawas under JJM	320	Approved	29/10/2021	☑	Process
404	3832	Piped Water Supply Scheme Kotri under JJM	Piped Water Supply Scheme Kotri under JJM	90	Approved	29/10/2021	☑	Process
405	3834	Piped Water Supply Scheme Lakheta under JJM	Piped Water Supply Scheme Lakheta under JJM	50	Approved	29/10/2021	☑	Process
406	3836	Piped Water Supply Scheme Mokalsar under JJM	Piped Water Supply Scheme Mokalsar under JJM	230	Approved	29/10/2021	☑	Process
407	3842	PIPED WATER SUPPLY SCHEME RAMPURA BHATIAN AND ANAND NAGAR UNDER JAL JEEVAN MISSION	PIPED WATER SUPPLY SCHEME RAMPURA BHATIAN AND ANAND NAGAR UNDER JAL JEEVAN MISSION	101.9	Approved	29/10/2021	☑	Process
408	3849	Augmentation of Urban Water Supply Piped Scheme of Sojat Road Tehsil Sojat District Pali	Augmentation of Urban Water Supply Piped Scheme of Sojat Road Tehsil Sojat District Pali	495.38	Approved	06/01/2021	☑	Process
409	3859	Proposal for repairing of RCC ESR & Other works at piped water supply scheme at A.P. Kalu Teh. Jaitaran	Proposal for repairing of RCC ESR & Other works at piped water supply scheme at A.P. Kalu Teh. Jaitaran	18.5	Approved	29/10/2021	☑	Process
410	3860	PIPED WATER SUPPLY SCHEME BUCHKALAN UNDER JAL JEEVAN MISSION	PIPED WATER SUPPLY SCHEME BUCHKALAN UNDER JAL JEEVAN MISSION	170.86	Approved	29/10/2021	☑	Process
411	3864	Replacement of filter media and other works at uwss Sojat Road	Replacement of filter media and other works at uwss Sojat Road	34.93	Approved	06/01/2021	☑	Process
412	3890	PIPED WATER SUPPLY SCHEME HARIYADHANA UNDER JAL JEEVAN MISSION	PI ISSION	497.27	Approved	29/10/2021	☑	Process
413	3892	PIPED WATER SUPPLY SCHEME MADALIYA UNDER JAL JEEVAN MISSION	PI ON	287.08	Approved	29/10/2021	☑	Process
414	4087	PIPED WATER SUPPLY SCHEME BEENJWADIYA UNDER JAL JEEVAN MISSION	PI ISSION	159.24	Approved	29/10/2021	☑	Process
415	4123	Construction of TW at P. No. 96 ki Gali Mahaveer NAgar Colony Tol Tax Road Sanganer	C oad Sanganer	3.91	Approved	06/01/2021	☑	Process
416	4124	Construction of TW at Plot no 124 A ki Gali Mahaveer Nagar Colony Toll Tax Road sanganer	Construction of TW at Plot no 124 A ki Gali Mahaveer Nagar Colony Toll Tax Road sanganer	3.91	Approved	06/01/2021	☑	Process
417	4125	Construction of 6 nos Tw at Ajmera colony Patel Ki dHani , Janta Colony, Mahadev NAgar Diggi Road ,Shyam NAgar , Shiv Nagar for improvment the tail end pressure	Construction of 6 nos Tw at Ajmera colony Patel Ki dHani , Janta Colony, Mahadev NAgar Diggi Road ,Shyam NAgar , Shiv Nagar for improvment the tail end pressure	32.97	Approved	06/01/2021	☑	Process
418	4126	CWR Pump House Toilets Boundary wall Kohinoor Pump House	CWR Pump House Toilets Boundary wall Kohinoor Pump House	5.77	Approved	06/01/2021	☑	Process
419	4127	Providing, Laying and Jointing of DI Pipeline for improvement in existing Distribution system of Dream Home Colony, Tonk Road, Sanganer	Providing, Laying and Jointing of DI Pipeline for improvement in existing Distribution system of Dream Home Colony, Tonk Road, Sanganer	98.46	Approved	06/01/2021	☑	Process
420	4128	Construction of TW at Hanuman Vihar colony Muhana Mandi Road Mansarover	Construction of TW at Hanuman Vihar colony Muhana Mandi Road Mansarover	5.69	Approved	06/01/2021	☐	Process
421	4190	PIPED WATER SUPPLY SCHEME HARIYADA UNDER JAL JEEVAN MISSION	PIPED WATER SUPPLY SCHEME HARIYADA UNDER JAL JEEVAN MISSION	135.41	Approved	29/10/2021	☑	Process
422	4419	VILLAGE CHAWADO KI DHANI BLOCK LUNI DISTT DN II JODHPUR UNDER JAL JEEVAN MISSION	SLSSC19 DATE 26/12/19 Chawado Ki Dhani PROVIDING FUNCTION HOUSE HOLD TAP CONNECTION IN VILLAGE CHAWADO KI DHANI BLOCK LUNI DISTT DN II JODHPUR UNDER JAL JEEVAN MISSION SUPPORT ACTIVITIES TOTAL COST 226.71 CENTRAL FUND 106.51 LACS SATE FUND 120.20 LACS	106.51	Approved	01/11/2021	☑	Process
423	13976	Construction of 40 no Handpump in various villages of Block Masuda under jurisdiction PHED Dn Beawar	Construction of 40 no Handpump in various villages of Block Masuda under jurisdiction PHED Dn Beawar	44.53	Approved	06/12/2021	☑	Process

Message from webpage

Do you want to Process Administrative & Financial Approval Combined ?

Don't let this page create more messages

OK Cancel

1 to 10 BFC Approved Projects Change No of Record 10 Records Per Page

Disclaimer : Data owned and managed by , Government of Rajasthan.
Website designed and developed by National Informatics Centre, Rajasthan.

Click Ok To Proceed !

401	3828	Piped Water Supply Scheme Bhunka Than Singh under JJM	Piped Water Supply Scheme Bhunka Than Singh under JJM	50	Approved	29/10/2021	☑	Process
402	3829	Piped Water Supply Scheme Bhalro Ka Bara & Bhanawas under JJM	Piped Water Supply Scheme Bhalro Ka Bara & Bhanawas under JJM	140	Approved	29/10/2021	☑	Process
403	3830	Piped Water Supply Scheme Maylawas under JJM	Piped Water Supply Scheme Maylawas under JJM	320	Approved	29/10/2021	☑	Process
404	3832	Piped Water Supply Scheme Kotri under JJM	Piped Water Supply Scheme Kotri under JJM	90	Approved	29/10/2021	☑	Process
405	3834	Piped Water Supply Scheme Lakheta under JJM	Piped Water Supply Scheme Lakheta under JJM	50	Approved	29/10/2021	☑	Process
406	3836	Piped Water Supply Scheme Mokalsar under JJM	Piped Water Supply Scheme Mokalsar under JJM	230	Approved	29/10/2021	☑	Process
407	3842	PIPED WATER SUPPLY SCHEME RAMPURA BHATIAN AND ANAND NAGAR UNDER JAL JEEVAN MISSION	PIPED WATER SUPPLY SCHEME RAMPURA BHATIAN AND ANAND NAGAR UNDER JAL JEEVAN MISSION	101.9	Approved	29/10/2021	☑	Process
408	3849	Augmentation of Urban Water Supply Piped Scheme of Sojat Road Tehsil Sojat District Pali	Augmentation of Urban Water Supply Piped Scheme of Sojat Road Tehsil Sojat District Pali	495.38	Approved	06/01/2021	☑	Process
409	3859	Proposal for repairing of RCC ESR & Other works at piped water supply scheme at A.P. Kalu Teh. Jaitaran	Proposal for repairing of RCC ESR & Other works at piped water supply scheme at A.P. Kalu Teh. Jaitaran	18.5	Approved	29/10/2021	☑	Process
410	3860	PIPED WATER SUPPLY SCHEME BUCHKALAN UNDER JAL JEEVAN MISSION	PIPED WATER SUPPLY SCHEME BUCHKALAN UNDER JAL JEEVAN MISSION	170.86	Approved	29/10/2021	☑	Process
411	3864	Replacement of filter media and other works at uwss Sojat Road	Replacement of filter media and other works at uwss Sojat Road	34.93	Approved	06/01/2021	☑	Process
412	3890	PIPED WATER SUPPLY SCHEME HARIYADHANA UNDER JAL JEEVAN MISSION	PI ISSION	497.27	Approved	29/10/2021	☑	Process
413	3892	PIPED WATER SUPPLY SCHEME MADALIYA UNDER JAL JEEVAN MISSION	PI ON	287.08	Approved	29/10/2021	☑	Process
414	4087	PIPED WATER SUPPLY SCHEME BEENJWADIYA UNDER JAL JEEVAN MISSION	PI ISSION	159.24	Approved	29/10/2021	☑	Process
415	4123	Construction of TW at P. No. 96 ki Gali Mahaveer NAgar Colony Tol Tax Road Sanganer	C oad Sanganer	3.91	Approved	06/01/2021	☑	Process
416	4124	Construction of TW at Plot no 124 A ki Gali Mahaveer Nagar Colony Toll Tax Road sanganer	Construction of TW at Plot no 124 A ki Gali Mahaveer Nagar Colony Toll Tax Road sanganer	3.91	Approved	06/01/2021	☑	Process
417	4125	Construction of 6 nos Tw at Ajmera colony Patel Ki dHani , Janta Colony, Mahadev NAgar Diggi Road ,Shyam NAgar , Shiv Nagar for improvment the tail end pressure	Construction of 6 nos Tw at Ajmera colony Patel Ki dHani , Janta Colony, Mahadev NAgar Diggi Road ,Shyam NAgar , Shiv Nagar for improvment the tail end pressure	32.97	Approved	06/01/2021	☑	Process
418	4126	CWR Pump House Toilets Boundary wall Kohinoor Pump House	CWR Pump House Toilets Boundary wall Kohinoor Pump House	5.77	Approved	06/01/2021	☑	Process
419	4127	Providing, Laying and Jointing of DI Pipeline for improvement in existing Distribution system of Dream Home Colony, Tonk Road, Sanganer	Providing, Laying and Jointing of DI Pipeline for improvement in existing Distribution system of Dream Home Colony, Tonk Road, Sanganer	98.46	Approved	06/01/2021	☑	Process
420	4128	Construction of TW at Hanuman Vihar colony Muhana Mandi Road Mansarover	Construction of TW at Hanuman Vihar colony Muhana Mandi Road Mansarover	5.69	Approved	06/01/2021	☐	Process
421	4190	PIPED WATER SUPPLY SCHEME HARIYADA UNDER JAL JEEVAN MISSION	PIPED WATER SUPPLY SCHEME HARIYADA UNDER JAL JEEVAN MISSION	135.41	Approved	29/10/2021	☑	Process
422	4419	VILLAGE CHAWADO KI DHANI BLOCK LUNI DISTT DN II JODHPUR UNDER JAL JEEVAN MISSION	SLSSC19 DATE 26/12/19 Chawado Ki Dhani PROVIDING FUNCTION HOUSE HOLD TAP CONNECTION IN VILLAGE CHAWADO KI DHANI BLOCK LUNI DISTT DN II JODHPUR UNDER JAL JEEVAN MISSION SUPPORT ACTIVITIES TOTAL COST 226.71 CENTRAL FUND 106.51 LACS SATE FUND 120.20 LACS	106.51	Approved	01/11/2021	☑	Process
423	13976	Construction of 40 no Handpump in various villages of Block Masuda under jurisdiction PHED Dn Beawar	Construction of 40 no Handpump in various villages of Block Masuda under jurisdiction PHED Dn Beawar	44.53	Approved	06/12/2021	☑	Process

Message from webpage

Do you want to Process this record to : Administrative & Financial Approval Combined

Don't let this page create more messages

OK Cancel

1 to 10 BFC Approved Projects Change No of Record 10 Records Per Page

Disclaimer : Data owned and managed by , Government of Rajasthan.
Website designed and developed by National Informatics Centre, Rajasthan.

Click on Submit Button for Combined/Separate Process

National Informatics Centre

Administrative & Financial Sanctions Management System
प्रशासनिक एवं वित्तीय स्वीकृति प्रबंधन प्रणाली
Ver 3.0.12.21

Department of Finance
Government of Rajasthan

Integrated Financial Management System

Welcome : Chief Engineer (U&nrw), Jaipur (ho.895) | March 09, 2022, Wednesday 16:17:05 | Remaining Time - 19:57

Master Entry | BFC New Proposal | Approvals | Combine approval | Send to Other Dept. | Received Approvals | Received BFC Proposals | Received from Other Dept. | Reports | Home | Password | Logout

Combined Administrative & Financial Approval of the Project

Combined Administrative & Financial Approval of the Project

Mandatory fields are marked with an asterisk (*).

Project Name *	Construction of TW at Hanuman Vihar colony Muhana Mandi Road Mansarover		
Project Description *	Construction of TW at Hanuman Vihar colony Muhana Mandi Road Mansarover		
Project Cost (Forcasted Estimates) *	5.69 Lac		
Project Start Financial Year *	2021-22	Project Completion Period (in Financial Year) *	1
Work Type *	Capital	Work Category *	Augmentation of UWSS
Proposed Budget Head	--Select--		

S.No	Budget Head	Amount	Funding Agency	
1	4215-01-101-01-02-17 [P / V]	3.91		View Financial Year Wise Detail
2	4215-01-789-02-02-17 [P / V]	1.01		View Financial Year Wise Detail
3	4215-01-796-02-02-17 [P / V]	0.77		View Financial Year Wise Detail

Document Attachment Only PDF upto 10 MB, Scan in B/W at Resolution (ppi) 150.

Submit | Reset | Cancel

Successfully Saved Message !

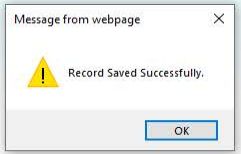

Select Office to Forward the Project

National Informatics Centre

Administrative & Financial Sanctions Management System
Ver 3.0.12.21
प्रशासनिक एवं वित्तीय स्वीकृति प्रबंधन प्रणाली

Department of Finance
Government of Rajasthan

Integrated Financial Management System

Welcome : Chief Engineer (U&nrw), Jaipur (ho.895) | March 09, 2022, Wednesday 16:17:40 | Remaining Time - 19:38

Master Entry | BFC New Proposal | Approvals | Combine approval | Send to Other Dept. | Received Approvals | Received BFC Proposals | Received from Other Dept. | Reports | Home | Password | Logout

Draft Combine Approval of the Project

Draft Combine Approval of the Project

☐ Forward to committee

Forword To Office: Chief Engineer (U&nrw), Jaipur(895)

1 to 2 of 2 — Draft Administrative Approval — Change No of Record: 10 Records Per Page

S.No.	Project Name	Project Description	Estimates Cost(in lacs)	Project Start (Fyear)	Project Completion Period (in Fyear)	Budget Head	Work Type	Entry Date	Status	Document	
1	Rejuvation , Modernisation and Strengthening of Filter plant capacity 7.5 MLD at patel circle -udaipur	Rejuvation , Modernisation and Strengthening of Filter plant capacity 7.5 MLD at patel circle -udaipur	65.62	2021-22	1	4215-01-101-01-19-17	Capital	21/02/2022	Pending		
2	Construction of TW at Hanuman Vihar colony Muhana Mandi Road Mansarover	Construction of TW at Hanuman Vihar colony Muhana Mandi Road Mansarover	5.69	2021-22	1	4215-01-101-01-02-17 & 4215-01-789-02-02-17 & 4215-01-796-02-02-17	Capital	09/03/2022	Pending		

1 to 2 of 2 — Draft Administrative Approval — Change No of Record: 10 Records Per Page

Click on Forward Button

Disclaimer : Data owned and managed by , Government of Rajasthan.
Website designed and developed by National Informatics Centre, Rajasthan.

Click OK to Forward

National Informatics Centre

सत्यमेव जयते

Administrative & Financial Sanctions Management System
प्रशासनिक एवं वित्तीय स्वीकृति प्रबंधन प्रणाली
Ver 3.0.12.21

Department of Finance
Government of Rajasthan

Integrated Financial Management System

Welcome : Chief Engineer (U&nrw), Jaipur (ho.895) | March 09, 2022, Wednesday 16:17:42 | Remaining Time - 19:36

Master Entry | BFC New Proposal | Approvals | Combine approval | Send to Other Dept. | Received Approvals | Received BFC Proposals | Received from Other Dept. | Reports | Home | Password | Logout

Draft Combine Approval of the Project

Draft Combine Approval of the Project

☐ Forward to committee

Forword To Office: Chief Engineer (U&nrw), Jaipur(895)

1 to 2 of 2 — Draft Administrative Approval — Change No of Record: 10 Records Per Page

S.No.	Project Name	Project Description	Estimates Cost(in lacs)			Budget Head	Work Type	Entry Date	Status	Document	
1	Rejuvation , Modernisation and Strengthening of Filter plant capacity 7.5 MLD at patel circle -udaipur	Rejuvation , Modernisation and Strengthening of Filter plant capacity 7.5 MLD at patel circle -udaipur	65.62			15-01-101-01-19-17	Capital	21/02/2022	Pending		
2	Construction of TW at Hanuman Vihar colony Muhana Mandi Road Mansarover	Construction of TW at Hanuman Vihar colony Muhana Mandi Road Mansarover	5.69	2021-22	1	4215-01-101-01-02-17 & 4215-01-789-02-02-17 & 4215-01-796-02-02-17	Capital	09/03/2022	Pending		

Message from webpage

Do you want to Forword ?

OK | Cancel

1 to 2 of 2 — Draft Administrative Approval — Change No of Record: 10 Records Per Page

Digital India Power To Empower

Disclaimer : Data owned and managed by , Government of Rajasthan.
Website designed and developed by National Informatics Centre, Rajasthan.

NIC

Click OK to Forward to Office

Administrative & Financial Sanctions Management System
Ver 3.0.12.21
प्रशासनिक एवं वित्तीय स्वीकृति प्रबंधन प्रणाली

Department of Finance
Government of Rajasthan

Integrated Financial Management System

सत्यमेव जयते

Welcome : Chief Engineer (U&nrw), Jaipur (ho.895) | March 09, 2022, Wednesday 16:17:42 | Remaining Time - 19:36

Master Entry | BFC New Proposal | Approvals | Combine approval | Send to Other Dept. | Received Approvals | Received BFC Proposals | Received from Other Dept. | Reports | Home | Password | Logout

Draft Combine Approval of the Project

Draft Combine Approval of the Project

☐ Forward to committee

Forword To Office: Chief Engineer (U&nrw), Jaipur(895)

1 to 2 of 2 — Change No of Record: 10 Records Per Page

Message from webpage

Do you want to Forword this record to : Chief Engineer (U&nrw), Jaipur(895)

☐ Don't let this page create more m... OK Cancel

S.No.	Project Name	Project Description					Work Type	Entry Date	Status	Document	
1	Rejuvation , Modernisation and Strengthening of Filter plant capacity 7.5 MLD at patel circle -udaipur	Rejuvation , Modernisation and Strengthening of Filter plant capacity 7.5 MLD at patel circle -udaipur	65.62	2021-22	1	4215-01-101-01-19-17	Capital	21/02/2022	Pending		
2	Construction of TW at Hanuman Vihar colony Muhana Mandi Road Mansarover	Construction of TW at Hanuman Vihar colony Muhana Mandi Road Mansarover	5.69	2021-22	1	4215-01-101-01-02-17 & 4215-01-789-02-02-17 & 4215-01-796-02-02-17	Capital	09/03/2022	Pending		

1 to 2 of 2 — Draft Administrative Approval — Change No of Record: 10 Records Per Page

Disclaimer : Data owned and managed by , Government of Rajasthan.
Website designed and developed by National Informatics Centre, Rajasthan.

Successfully Forwarded Message !

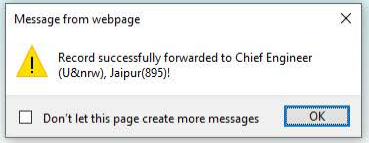

Click on Received Combined A&F Approvals in Received Approvals Menu

National Informatics Centre

सत्यमेव जयते

Administrative & Financial Sanctions Management System
प्रशासनिक एवं वित्तीय स्वीकृति प्रबंधन प्रणाली

Ver 3.0.12.21

Department of Finance
Government of Rajasthan

Integrated Financial Management System

Welcome : Chief Engineer (U&nrw), Jaipur (ho.895) | March 09, 2022, Wednesday 16:18:00 | Remaining Time - 19:46

Master Entry | BFC New Proposal | Approvals | Combine approval | Send to Other Dept. | Received Approvals | Received BFC Proposals | Received from Other Dept. | Reports | Home | Password | Logout

- Received Administrative Approvals
- Received Financial Approvals
- Received Combined Admin & Fin Approvals
- Released A&F Sanctions

Draft

Draft Combine Approval of the Project

☐ Forward to committee

Forword To Office: Chief Engineer (U&nrw), Jaipur(895)

1 to 1 of 1 — Draft Administrative Approval — Change No of Record: 10 Records Per Page

S.No.	Project Name	Project Description	Estimates Cost(in lacs)	Project Start (Fyear)	Project Completion Period (in Fyear)	Budget Head	Work Type	Entry Date	Status	Document	
1	Rejuvation , Modernisation and Strengthening of Filter plant capacity 7.5 MLD at patel circle -udaipur	Rejuvation , Modernisation and Strengthening of Filter plant capacity 7.5 MLD at patel circle -udaipur	65.62	2021-22	1	4215-01-101-01-19-17	Capital	21/02/2022	Pending		

1 to 1 of 1 — Draft Administrative Approval — Change No of Record: 10 Records Per Page

Digital India Power To Empower

Disclaimer : Data owned and managed by , Government of Rajasthan.
Website designed and developed by National Informatics Centre, Rajasthan.

NIC

You can Approve or Forward the Project from here !

National Informatics Centre

सत्यमेव जयते

Administrative & Financial Sanctions Management System
प्रशासनिक एवं वित्तीय स्वीकृति प्रबंधन प्रणाली
Ver 3.0.12.21

Department of Finance
Government of Rajasthan

Integrated Financial Management System

Welcome : Chief Engineer (U&nrw), Jaipur (ho.895) | March 09, 2022, Wednesday 16:20:09 | Remaining Time - 19:06

Master Entry | BFC New Proposal | Approvals | Combine approval | Send to Other Dept. | Received Approvals | Received BFC Proposals | Received from Other Dept. | Reports | Home | Password | Logout

Received Forwarded Combined Administrative & Financial Approval

Received Forwarded Combined Administrative & Financial Approval

Select Status	(•) Forwarded ( ) Approved ( ) Rejected ( ) All		
From Date		To Date	
Submit	Reset		

☐ Forward to Committee	
☐ Forward To Administrative Department	
Forword To Office :	--Select Forword To Office--

1 to 10 | Received Forwarded Combined Administrative & Financial Approval | Change No of Record: 10 Records Per Page

S.No.	Project Name	Project Description	Forcasted Est Cost (in lacs)	Budget Head	work type	From	To	Date	Status	Document		
										ADM./BFC	FIN.	
1	Construction of 24 Nos HP PS Kotkasim	24 Numbers Handpumps	38.4	4215-01-102-03-01-17 & 4215-01-789-01-01-17 & 4215-01-796-01-01-17	Capital	XEN PHED Rural Dn.I Alwar (NCR)	HOD-Chief Engineer (U&nrw), Jaipur	28/07/2021	Pending			Options
2	Const of Tube well at RWSS Basmbora PS Kishangarhbas	Const of Tube well at RWSS Basmbora PS Kishangarhbas	24.92	4215-01-102-03-01-17 & 4215-01-789-01-01-17 & 4215-01-796-01-01-17	Capital	XEN PHED Rural Dn.I Alwar (NCR)	HOD-Chief Engineer (U&nrw), Jaipur	04/08/2021	Pending			Options
				4215-01-102-								

Click on Approve/Forward

154	Proposal for Survey, designing and preparation of DPR through consultatant for UWSS Bandikui	1.Proposal for Survey, designing and preparation of DPR through consultatant for UWSS Bandikui 2.Technical report and estimate has been enclosed herewith	8.11	4215-01-789-02-02-17 & 4215-01-796-02-02-17	Capital	SE Phed Circle Dausa	ADDL C.E. PHED JAIPUR REGION I JAIPUR	15/01/2022	Forwarded		Options
						Ex En PHED, Sikrai	SE Phed Circle Dausa	15/01/2022	Forwarded		
155	PROPOSAL FOR TRANSPORTATION OF WATER IN VARIOUS URBAN WATER SUPPLY IN DIVISION SIROHI UNDER CIRCLE SIROHI	PROPOSAL FOR TRANSPORTATION OF WATER IN VARIOUS URBAN WATER SUPPLY IN DIVISION SIROHI UNDER CIRCLE SIROHI	172.9	4215-01-102-45-00-17	Capital	X.EN. P.H.E.D. SIROHI	HOD-Chief Engineer (U&nrw), Jaipur	15/01/2022	Pending		Options
156	Conversion of Water Supply Scheme Into Piped WSS with Provisions of Household Connection (FHTCs) Village Ratusar 796-04-VC	Conversion of Water Supply Scheme Into Piped WSS with Provisions of Household Connection (FHTCs) Village Ratusar	6.74	4215-01-796-04-01-17	Capital	HOD-Chief Engineer (U&nrw), Jaipur	HOD-Chief Engineer (U&nrw), Jaipur	27/01/2022	Pending		Options
157	Construction of 200 mm dia TW at Bhakrota Village Adarsh Nagar Pachim Vihar Gulabi Nagar, Ramratan Colony Jaipur under City Dn II (S) Jaipur	Construction and of 200mm dia TW supply and installation of submersible pump sets at Bhakrota Village, Adarsh Nagar, Pachim Vihar, Gulabi Nagar, Ramratan Colony Jaipur under City Dn. II(S) ,Town : Jaipur	38.81	4215-01-101-01-02-17 & 4215-01-789-02-02-17 & 4215-01-796-02-02-17	Capital	EX.ENG.CITY DIV.II (SOUTH) PHED JAIPUR	HOD-Chief Engineer (U&nrw), Jaipur	08/02/2022	Pending		Options
158	Construction and Commissioning of 150mm dia TW supply and installation of energy efficient 5 star submersible pump sets KCC Nagar Vikas Samiti in City Dn II (S) Jaipur	Construction and Commissioning of 150mm dia TW supply and installation of energy efficient 5 star submersible pump sets KCC Nagar Vikas Samiti in City Dn. II (S) Jaipur , Town :Jaipur (M Corp.) (Part), Assembly : Jhotwara, District : Jaipur.	4.15	4215-01-101-01-02-17 & 4215-01-789-02-02-17 & 4215-01-796-02-02-17	Capital	EX.ENG.CITY DIV.II (SOUTH) PHED JAIPUR	HOD-Chief Engineer (U&nrw), Jaipur	11/02/2022	Pending		Options
159	Conversion P&T into Piped Water Supply Scheme Bhavli	Work of P/L/J testing and commissioning of Pipe Line, Construction & Commissioning of TW, RCC Reservoirs, Construction of Pump House & Boundary Wall, Providing and installation of Pump Set, FHTCs etc. with defect liability period (with O&M) of 12 months at Conversion from P&T to piped water supply scheme Bhavli, Tehsil Masalpur, Distt. Karauli	441.87	4215-01-102-99-01-17 & 4215-01-789-03-01-17 & 4215-01-796-04-01-17 & 4215-01-102-99-01-17 & 4215-01-789-03-01-17 & 4215-01-796-04-01-17	Capital	HOD-Chief Engineer (U&nrw), Jaipur	HOD-Chief Engineer (U&nrw), Jaipur	28/02/2022	Pending		Options
160	Administrative & Financial sanction of proposal for Construction and Commissioning of 200mm dia TW infront of Gurudwara Transport Nagar with 2 years defect liability in Adarsh Nagar Constituency under jurisdiction of City Dn II (N) Jaipur	Administrative & Financial sanction of proposal for Construction and Commissioning of 200mm dia TW infront of Gurudwara Transport Nagar with 2 years defect liability in Adarsh Nagar Constituency under jurisdiction of City Dn II (N) Jaipur	9.75	4215-01-101-01-02-17 & 4215-01-789-02-02-17 & 4215-01-796-02-02-17	Capital	EX.ENG.CITY DIV. II NORTH PHED JAIPUR	HOD-Chief Engineer (U&nrw), Jaipur	24/02/2022	Pending		Options
161	Construction of TW at Hanuman Vihar colony Muhana Mandi Road Mansarover	Construction of TW at Hanuman Vihar colony Muhana Mandi Road Mansarover	5.69	4215-01-101-01-02-17 & 4215-01-789-02-02-17 & 4215-01-796-02-02-17	Capital	HOD-Chief Engineer (U&nrw), Jaipur	HOD-Chief Engineer (U&nrw), Jaipur	09/03/2022	Pending		Options

Forwa
Appro

1 to 10 | Received Forwarded Combined Administrative & Financial Approval | Change No of Record | 10 Records Per Page

Disclaimer : Data owned and managed by , Government of Rajasthan.
Website designed and developed by National Informatics Centre, Rajasthan.

Click OK to Approve

154	Proposal for Survey, designing and preparation of DPR through consultatant for UWSS Bandikui	1.Proposal for Survey, designing and preparation of DPR through consultatant for UWSS Bandikui 2.Technical report and estimate has been enclosed herewith	8.11	01-02-17 & 4215-01-789-02-02-17 & 4215-01-796-02-02-17	Capital	SE Phed Circle Dausa	ADDL C.E. PHED JAIPUR REGION I JAIPUR	15/01/2022	Forwarded			Options
						Ex En PHED, Sikrai	SE Phed Circle Dausa	15/01/2022	Forwarded			
155	PROPOSAL FOR TRANSPORTATION OF WATER IN VARIOUS URBAN WATER SUPPLY IN DIVISION SIROHI UNDER CIRCLE SIROHI	PROPOSAL FOR TRANSPORTATION OF WATER IN VARIOUS URBAN WATER SUPPLY IN DIVISION SIROHI UNDER CIRCLE SIROHI	172.9	4215-01-102-45-00-17	Capital	X.EN. P.H.E.D. SIROHI	HOD-Chief Engineer (U&nrw), Jaipur	15/01/2022	Pending			Options
156	Conversion of Water Supply Scheme Into Piped WSS with Provisions of Household Connection (FHTCs) Village Ratusar 796-04-VC	Conversion of Water Supply Scheme Into Piped WSS with Provisions of Household Connection (FHTCs) Village Ratusar	6.74	4215-01-796-04-01-17	Capital	HOD-Chief Engineer (U&nrw), Jaipur	HOD-Chief Engineer (U&nrw), Jaipur	27/01/2022	Pending			Options
157	Construction of 200 mm dia TW at Bhakrota Village Adarsh Nagar Pachim Vihar Gulabi Nagar, Ramratan Colony Jaipur under City Dn II (S) Jaipur	Construction and of 200mm dia TW supply and installation of submersible pump sets at Bhakrota Village, Adarsh Nagar, Pachim Vihar, Gulabi Nagar, Ramratan Colony Jaipur under City Dn. II(S) ,Town : Jaipur	38.81	4215-01-101-01-02-17 & 4215-01-789-02-02-17 & 4215-01-796-02-02-17	Capital	EX.ENG.CITY DIV.II (SOUTH) PHED JAIPUR	HOD-Chief Engineer (U&nrw), Jaipur	08/02/2022	Pending			Options
158	Construction and Commissioning of 150mm dia TW supply and installation of energy efficient 5 star submersible pump sets KCC Nagar Vikas Samiti in City Dn II (S) Jaipur	Construction and Commissioning of 150mm dia TW supply and installation of energy efficient 5 star submersible pump sets KCC Nagar Vikas Samiti in City Dn. II (S) Jaipur , Town :Jaipur (M Corp.) (Part), Assembly : Jhotwara, District : Jaipur.	4.15	4215-01-101-01-02-17 & 4215-01-789-02-02-17 & 4215-01-796-02-02-17	Capital	EX.ENG.CITY DIV.II (SOUTH) PHED JAIPUR	HOD-Chief Engineer (U&nrw), Jaipur	11/02/2022	Pending			Options
159	Conversion P&T into Piped Water Supply Scheme Bhavli	Work of P/L/J testing and commissioning of Pipe Line, Construction & Commis... Reservoirs, Construction of Pump House & Boundary Wall, Providing and insta... etc. with defect liability period (with O&M) of 12 months at Conversion from P&... scheme Bhavli, Tehsil Masalpur, Distt. Karauli	...37	4215-01-102-99-01-17 & 4215-01-789-03-01-17 & 4215-01-796-04-01-17 & 4215-01-102-99-01-17 & 4215-01-789-03-01-17 & 4215-01-796-04-01-17	Capital	HOD-Chief Engineer (U&nrw), Jaipur	HOD-Chief Engineer (U&nrw), Jaipur	28/02/2022	Pending			Options
160	Administrative & Financial sanction of proposal for Construction and Commissioning of 200mm dia TW infront of Gurudwara Transport Nagar with 2 years defect liability in Adarsh Nagar Constituency under jurisdiction of City Dn II (N) Jaipur	Administrative & Financial sanction of proposal for Construction and Commissioning of 200mm dia TW infront of Gurudwara Transport Nagar with 2 years defect liability in Adarsh Nagar Constituency under jurisdiction of City Dn II (N) Jaipur	9.75	4215-01-101-01-02-17 & 4215-01-789-02-02-17 & 4215-01-796-02-02-17	Capital	EX.ENG.CITY DIV. II NORTH PHED JAIPUR	HOD-Chief Engineer (U&nrw), Jaipur	24/02/2022	Pending			Options
161	Construction of TW at Hanuman Vihar colony Muhana Mandi Road Mansarover	Construction of TW at Hanuman Vihar colony Muhana Mandi Road Mansarover	5.69	4215-01-101-01-02-17 & 4215-01-789-02-02-17 & 4215-01-796-02-02-17	Capital	HOD-Chief Engineer (U&nrw), Jaipur	HOD-Chief Engineer (U&nrw), Jaipur	09/03/2022	Pending			Options

Message from webpage

Do you want to Approve ?

OK Cancel

Forwa

Appro

1 to 10 | Received Forwarded Combined Administrative & Financial Approval | Change No of Record | 10 Records Per Page

Disclaimer : Data owned and managed by , Government of Rajasthan.
Website designed and developed by National Informatics Centre, Rajasthan.

Successfully Approved Message !

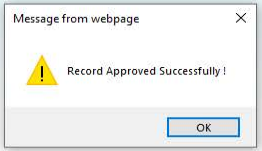

You'll See Approved Projects Here !

NIC National Informatics Centre

प्रशासनिक एवं वित्तीय स्वीकृति प्रबंधन प्रणाली Ver 3.0.12.21 Government of Rajasthan

सत्यमेव जयते

Integrated Financial Management System

Welcome : Chief Engineer (U&nrw), Jaipur (ho.895) | March 09, 2022, Wednesday 16:23:41 | Remaining Time - 19:50

Master Entry | BFC New Proposal | Approvals | Combine approval | Send to Other Dept. | Received Approvals | Received BFC Proposals | Received from Other Dept. | Reports | Home | Password | Logout

Approved Combined Administrative & Financial Approval

Approved Combined Administrative & Financial Approval			
Select Status	○Forwarded ◉Approved ○Rejected ○All		
From Date		To Date	
Submit	Reset		

1 to 10 — Approved Combined Administrative & Financial Approval — Change No of Record: 10 Records Per Page

S.No.	Project Name	Project Description	Forcasted Est Cost (in lacs)	Budget Head	work type	From	To	Date	Status	Document ADM./BFC	Document FIN.
1	Conversion of Water Supply Scheme Into Piped WSS with Provisions of Household Connection (FHTCs) Village Ratusar	Conversion of Water Supply Scheme Into Piped WSS with Provisions of Household Connection (FHTCs) Village Ratusar	34.32	4215-01-102-99-01-17	Capital	HOD-Chief Engineer (U&nrw), Jaipur	HOD-Chief Engineer (U&nrw), Jaipur	27/01/2022	Approved		
						HOD-Chief Engineer (U&nrw), Jaipur	HOD-Chief Engineer (U&nrw), Jaipur	27/01/2022	Forwarded		
2	Conversion from P&T to Various Piped Rural Water Supply Scheme in JJM Under Division Falna	Gura Khuni, Beethura, Gordhanpura, Jawali, Chanoud, Bapu Nagar, Basant-Hingola, Balana, Gudiya, Ashapura, Guda Gopinath- Guda Durjan, Guda Devra Mendtiyan, Rampura- Guda Akheraj, Bhawnagar-Sali, Parakhiya, Netra.	3316.56	4215-01-102-99-01-17 & 4215-01-789-03-01-17 & 4215-01-796-04-01-17 & 4215-01-102-99-01-17 & 4215-01-789-03-01-17 & 4215-01-796-04-01-17	Capital	HOD-Chief Engineer (U&nrw), Jaipur	HOD-Chief Engineer (U&nrw), Jaipur	28/02/2022	Approved		
						HOD-Chief Engineer (U&nrw), Jaipur	HOD-Chief Engineer (U&nrw), Jaipur	28/02/2022	Forwarded		
3	Construction of TW at Hanuman Vihar colony Muhana Mandi Road Mansarover	Construction of TW at Hanuman Vihar colony Muhana Mandi Road Mansarover	5.69	4215-01-101-01-02-17 & 4215-01-789-02-02-17 & 4215-01-796-02-02-17	Capital	HOD-Chief Engineer (U&nrw), Jaipur	HOD-Chief Engineer (U&nrw), Jaipur	09/03/2022	Approved		
						HOD-Chief Engineer (U&nrw), Jaipur	HOD-Chief Engineer (U&nrw), Jaipur	09/03/2022	Forwarded		

1 to 10 — Approved Combined Administrative & Financial Approval — Change No of Record: 10 Records Per Page

Click on Approvals for A&F Sanction

Administrative & Financial Sanctions Management System
Ver 3.0.12.21
प्रशासनिक एवं वित्तीय स्वीकृति प्रबंधन प्रणाली

Department of Finance
Government of Rajasthan

Integrated Financial Management System

Welcome : Chief Engineer (U&nrw), Jaipur (ho.895) | March 10, 2022, Thursday 3:18:44 PM | Remaining Time - 19:48

Master Entry | BFC New Proposal | Approvals | Combine approval | Send to Other Dept. | Received Approvals | Received BFC Proposals | Received from Other Dept. | Reports | Home | Password | Logout

- BFC Performa 14(B)
- BFC Approvals
- BFC Approved Projects
- Approval
- Combine Approval
  - Draft Combined Admin & Fin Approval
  - Combined Admin & Fin Approval
  - Approvals for A&F Sanction
  - Forwarded Approvals for A&F Sanction
  - Released A&F Sanctions

AFSMS - User Manual

14B-Process Manual

Disclaimer : Data owned and managed by , Government of Rajasthan.
Website designed and developed by National Informatics Centre, Rajasthan.

Select Sanction Authority and Click on Send for A&F Sanction

National Informatics Centre

Administrative & Financial Sanctions Management System
प्रशासनिक एवं वित्तीय स्वीकृति प्रबंधन प्रणाली
Ver 3.0.12.21

Department of Finance
Government of Rajasthan

Integrated Financial Management System

सत्यमेव जयते

Welcome : Chief Engineer (U&nrw), Jaipur (ho.895) | March 09, 2022, Wednesday 16:24:49 | Remaining Time - 19:49

Master Entry | BFC New Proposal | Approvals | Combine approval | Send to Other Dept. | Received Approvals | Received BFC Proposals | Received from Other Dept. | Reports | Home | Password | Logout

Approvals for A&F Sanction

☐ Select Administrative Sanctions Authority

Select Sanctions Authority: Chief Engineer (U&nrw), Jaipur(895)

1 to 10 — Approvals for A&F Sanction List — Change No of Record: 10 Records Per Page

S.No.	Project Name	Project Description	Forcasted Est Cost (in lacs)	Budget Head	Work Type	Date	Status	Action
1	Construction of TW at Hanuman Vihar colony Muhana Mandi Road Mansarover	Construction of TW at Hanuman Vihar colony Muhana Mandi Road Mansarover	5.69	4215-01-101-01-02-17 & 4215-01-789-02-02-17 & 4215-01-796-02-02-17	Capital	09/03/2022	Approved	Send for A&F Sanction

1 to 10 — Approvals for A&F Sanction List — Change No of Record: 10 Records Per Page

Disclaimer : Data owned and managed by , Government of Rajasthan.
Website designed and developed by National Informatics Centre, Rajasthan.

Digital India Power To Empower

Click OK to Forward the Sanction

National Informatics Centre

Administrative & Financial Sanctions Management System
प्रशासनिक एवं वित्तीय स्वीकृति प्रबंधन प्रणाली
Ver 3.0.12.21

Department of Finance
Government of Rajasthan

Integrated Financial Management System

सत्यमेव जयते

Welcome : Chief Engineer (U&nrw), Jaipur (ho.895) | March 09, 2022, Wednesday 16:24:54 | Remaining Time - 19:43

Master Entry | BFC New Proposal | Approvals | Combine approval | Send to Other Dept. | Received Approvals | Received BFC Proposals | Received from Other Dept. | Reports | Home | Password | Logout

Approvals for A&F Sanction

☐ Select Administrative Sanctions Authority

Select Sanctions Authority: Chief Engineer (U&nrw), Jaipur(895)

1 to 10 — Approvals for A&F Sanction List — Change No of Record: 10 Records Per Page

S.No.	Project Name	Project Description	Forcasted Est Cost (in lacs)	Budget Head	Work Type	Date	Status	Action
1	Construction of TW at Hanuman Vihar colony Muhana Mandi Road Mansarover	Construction of TW at Hanuman Vihar		4215-01-101-01-02-17 & 4215-01-789-02-02-17 & 4215-01-796-02-02-17	Capital	09/03/2022	Approved	*Send for A&F Sanction*

1 to 10 — Change No of Record: 10 Records Per Page

Message from webpage

Do you want to Forword this Sanctions ?

OK | Cancel

Disclaimer : Data owned and managed by , Government of Rajasthan.
Website designed and developed by National Informatics Centre, Rajasthan.

Digital India Power To Empower

Click OK to Forward the Sanction to Sanction Authority

National Informatics Centre

सत्यमेव जयते

Administrative & Financial Sanctions Management System
Ver 3.0.12.21

प्रशासनिक एवं वित्तीय स्वीकृति प्रबंधन प्रणाली

Department of Finance
Government of Rajasthan

Integrated Financial Management System

Welcome : Chief Engineer (U&nrw), Jaipur (ho.895) | March 09, 2022, Wednesday 16:24:54 | Remaining Time - 19:43

Master Entry | BFC New Proposal | Approvals | Combine approval | Send to Other Dept. | Received Approvals | Received BFC Proposals | Received from Other Dept. | Reports | Home | Password | Logout

Approvals for A&F Sanction

☐ Select Administrative Sanctions Authority

Select Sanctions Authority: Chief Engineer (U&nrw), Jaipur(895)

1 to 10 — Approvals for A&F Sanction List — Change No of Record: 10 Records Per Page

S.No.	Project Name		Est Cost (in lacs)	Budget Head	Work Type	Date	Status	Action
1	Construction of TW at Hanuman Vihar colony Muhana Mandi Road Mansarover	Construction of TW at H		4215-01-101-01-02-17 & 4215-01-789-02-02-17 & 4215-01-796-02-02-17	Capital	09/03/2022	Approved	*Send for A&F Sanction*

Message from webpage

Do you want to Forword this record to : Chief Engineer (U&nrw), Jaipur(895)

☐ Don't let this page create more messages — OK — Cancel

1 to 10 — Change No of Record: 10 Records Per Page

Digital India Power To Empower

Disclaimer : Data owned and managed by , Government of Rajasthan.
Website designed and developed by National Informatics Centre, Rajasthan.

NIC

Successfully Forwarded to Sanction Authority !

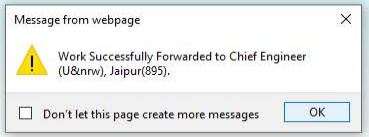

Click on Forwarded Approvals for A&F Sanction to see Forwarded Sanctions

Your Forwarded Approvals For A&F Sanctions will Appear Here!

National Informatics Centre

सत्यमेव जयते

Administrative & Financial Sanctions Management System
प्रशासनिक एवं वित्तीय स्वीकृति प्रबंधन प्रणाली
Ver 3.0.12.21

Department of Finance
Government of Rajasthan

Integrated Financial Management System

Welcome : Chief Engineer (U&nrw), Jaipur (ho.895) | March 09, 2022, Wednesday 16:26:23 | Remaining Time - 19:45

Master Entry | BFC New Proposal | Approvals | Combine approval | Send to Other Dept. | Received Approvals | Received BFC Proposals | Received from Other Dept. | Reports | Home | Password | Logout

Forwarded Approvals for A&F Sanction

○Forwarded ○InProcess ○Sanctioned ◉All

1 to 10 — Forwarded Approvals for A&F Sanction List — Change No of Record: 10 Records Per Page

S.No.	Project Name	Project Description	Forcasted Est Cost (in lacs)	Budget Head	Work Type	Forwarded to	Date	Status	
1	Conversion of Water Supply Scheme Into Piped WSS with Provisions of Household Connection (FHTCs) Village Ratusar	Conversion of Water Supply Scheme Into Piped WSS with Provisions of Household Connection (FHTCs) Village Ratusar	34.32	4215-01-102-99-01-17	Capital	Chief Engineer (U&nrw), Jaipur(895)	27/01/2022	InProcess	
2	Conversion from P&T to Various Piped Rural Water Supply Scheme in JJM Under Division Falna	Gura Khuni, Beethura, Gordhanpura, Jawali, Chanoud, Bapu Nagar, Basant-Hingola, Balana, Gudiya, Ashapura, Guda Gopinath- Guda Durjan, Guda Devra Mendtiyan, Rampura- Guda Akheraj, Bhawnagar-Sali, Parakhiya, Netra.	3316.56	4215-01-102-99-01-17 & 4215-01-789-03-01-17 & 4215-01-796-04-01-17 & 4215-01-102-99-01-17 & 4215-01-789-03-01-17 & 4215-01-796-04-01-17	Capital	Chief Engineer (U&nrw), Jaipur(895)	28/02/2022	Sanctioned	
3	Construction of TW at Hanuman Vihar colony Muhana Mandi Road Mansarover	Construction of TW at Hanuman Vihar colony Muhana Mandi Road Mansarover	5.69	4215-01-101-01-02-17 & 4215-01-789-02-02-17 & 4215-01-796-02-02-17	Capital	Chief Engineer (U&nrw), Jaipur(895)	09/03/2022	Forwarded	

1 to 10 — Forwarded Approvals for A&F Sanction List — Change No of Record: 10 Records Per Page

Digital India Power To Empower

Disclaimer : Data owned and managed by , Government of Rajasthan.
Website designed and developed by National Informatics Centre, Rajasthan.

NIC

A&F Sanction Process at SA(Sanction Authority) Log In

Log in to SA(Sanction Authority) ID

National Informatics Centre

सत्यमेव जयते

Administrative & Financial Sanctions Management System
प्रशासनिक एवं वित्तीय स्वीकृति प्रबंधन प्रणाली
Ver 3.0.12.21

Department of Finance
Government of Rajasthan

Integrated Financial Management System

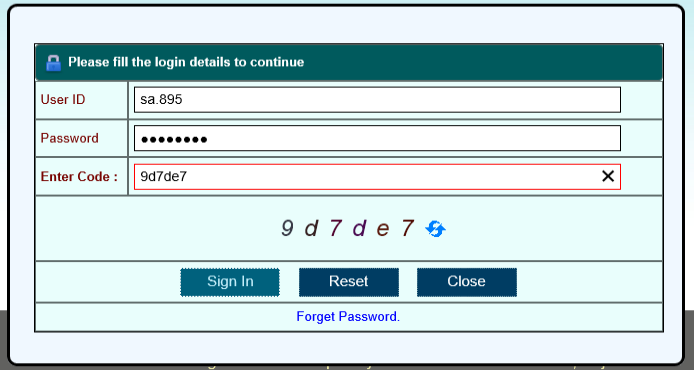

Digital India
Power To Empower

Click on New A&F Sanctions in AFS Menu

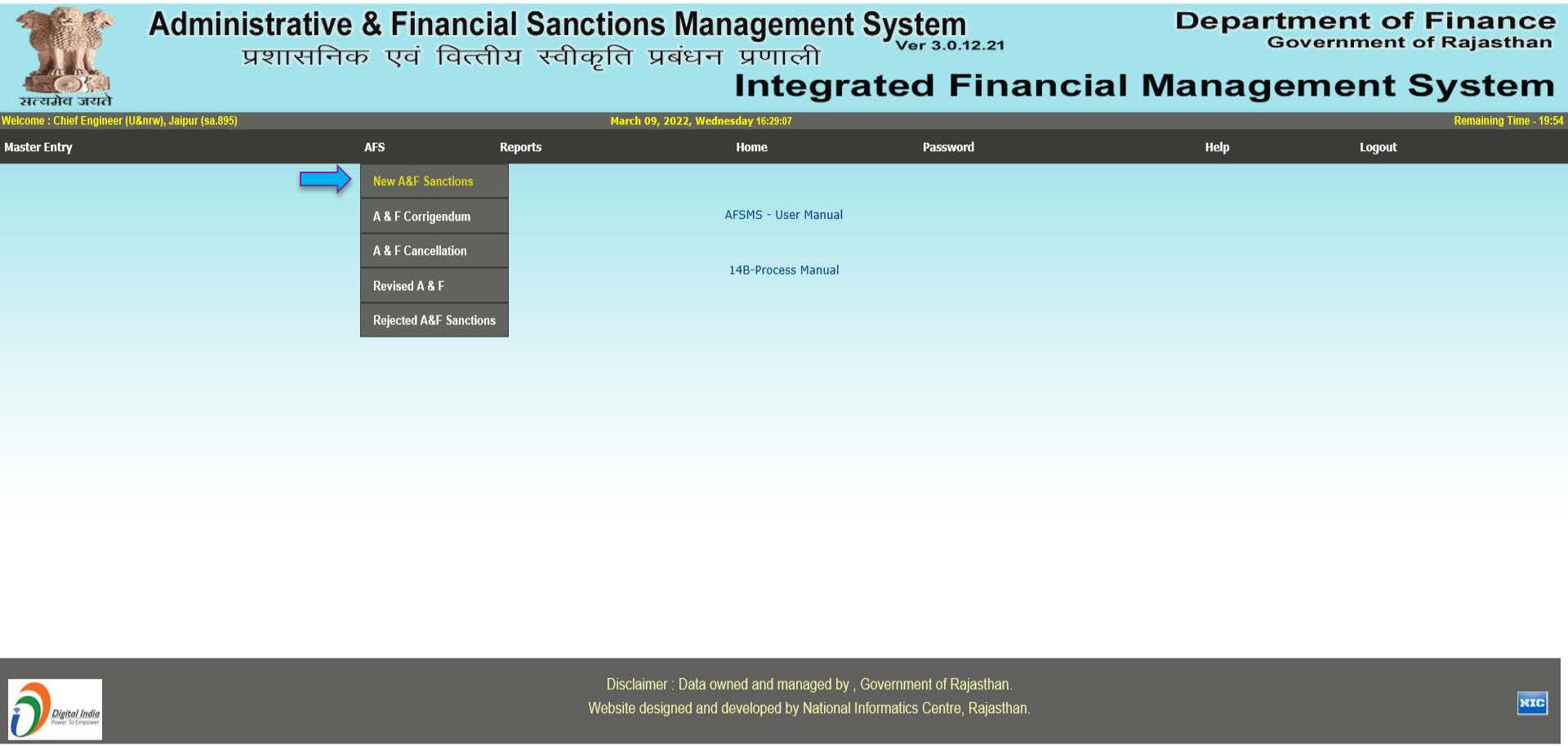

Click on Sanction Button

National Informatics Centre

सत्यमेव जयते

Administrative & Financial Sanctions Management System
Ver 3.0.12.21

प्रशासनिक एवं वित्तीय स्वीकृति प्रबंधन प्रणाली

Department of Finance
Government of Rajasthan

Integrated Financial Management System

Welcome : Chief Engineer (U&nrw), Jaipur (sa.895) | March 09, 2022, Wednesday 16:29:18 | Remaining Time - 19:51

Master Entry | AFS | Reports | Home | Password | Help | Logout

New A&F Sanctions

1 to 10 — Administrative & Financial Sanctions — Change No of Record: 10 Records Per Page

S.No.	Project Name	Project Description	Forcasted Est Cost (in lacs)	Budget Head	Work Type	Forwarded By	Date	Action
1	TANKER TRANPORTATION FOR UWSS SIWANA FROM 01/09/2021 TO 31/03/2022	As per instructions of in charge cabinet minister /superintending engineer field visit date 18.06.2021, they directed to enhance the water supply through TOW from Moothali headwork's by PFBS Project canal water transported to Siwana CWR, from Moothali headworks./private hydrants	227.65	4215-01-101-01-02-17 & 4215-01-789-02-02-17 & 4215-01-796-02-02-17	Capital	EX.EN. P.H.E.D. Balotra	16/01/2022	Sanction
2	Proposal emergent work in summer 2021 under sub dn hanumangarh jn PHED dn Hanumangarh (under summer contingency 2021) town Hanumangarh (M) Assembly Hanumangarh district Hanumangarh	Administrative And financial sanction of Proposal emergent work in summer 2021 under sub dn hanumangarh jn PHED dn Hanumangarh (under summer contingency 2021) town Hanumangarh (M) Assembly Hanumangarh district Hanumangarh	5	4215-01-101-01-02-17	Capital	X.En. PHED Div. Hanumangarh	14/02/2022	Sanction
3	Construction of TW at Hanuman Vihar colony Muhana Mandi Road Mansarover	Construction of TW at Hanuman Vihar colony Muhana Mandi Road Mansarover	5.69	4215-01-101-01-02-17 & 4215-01-789-02-02-17 & 4215-01-796-02-02-17	Capital	Chief Engineer (U&nrw), Jaipur	09/03/2022	Sanction

1 to 10 — Administrative & Financial Sanctions — Change No of Record: 10 Records Per Page

Digital India Power To Empower

Disclaimer : Data owned and managed by , Government of Rajasthan.
Website designed and developed by National Informatics Centre, Rajasthan.

NIC

Fill the Draft Sanction Form Accordingly

National Informatics Centre

Administrative & Financial Sanctions Management System
प्रशासनिक एवं वित्तीय स्वीकृति प्रबंधन प्रणाली Ver 3.0.12.21

Department of Finance
Government of Rajasthan

Integrated Financial Management System

Welcome : Chief Engineer (U&nrw), Jaipur (sa.895) | March 09, 2022, Wednesday 16:29:34 | Remaining Time - 19:51

Master Entry | AFS | Reports | Home | Password | Help | Logout

New A & F Sanction Current Financial Year (2021-22)

A&F Sanction Master

Mandatory fields are marked with an asterisk (*).

Enter Project Detail

Project Type *	○ Major Project ○ Other Works ○ Rural ○ Urban	Category *	Augmentation of UWSS
Project Name *	Construction of TW at Hanuman Vihar colony Muhana Mandi Road Mansarover		
Reference			
Project Submitted By *	Designation: Chief Engineer	Office: Chief Engineer (U&nrw), Jaipur	
Sanctioning Authority *	Chief Engineer (U&nrw), Jaipur(895)	Estimated Cost(Rs in lac) *	5.69 Lac
CM/Budget Announcement Refrence			
Project Start Financial Year *	2021-22	Project Completion Period (in Financial Year) *	1

S.No	Budget Head	Amount (in lacs)	
1	4215-01-101-01-02-17 [P / V]	3.91	View Financial Year Wise Detail
2	4215-01-789-02-02-17 [P / V]	1.01	View Financial Year Wise Detail
3	4215-01-796-02-02-17 [P / V]	0.77	View Financial Year Wise Detail

Attach Document (Abstract of Cost etc.) Only PDF upto 2 MB, Scan in B/W at Resolution (ppi) 150.

Browse... Attach

Enter Sanction Letter Text

Select Term & Conditions

Enter Previous A & F No. For Terms & Conditions

Districts Covered *
(Hold CTRL / Shift key for selecting multiple fields)

Ajmer
Alwar
Banswara
Baran
Barmer
Bharatpur

Click on Submit Button

Attach

Enter Sanction Letter Text

Select Term & Conditions

Enter Previous A & F No. For Terms & Conditions

Re-Set S.No.

Districts Covered *
(Hold CTRL / Shift key for selecting multiple fields)

Ajmer
Alwar
Banswara
Baran
Barmer
Bharatpur
Bhilwara
Bikaner
Bundi

Ajmer, Baran

Enter Assembly Detail

Rural Urban

District Ajmer | Assembly ----select---- | Block ----select---- | Add

S.No.	District	Assembly	Block	Town		Remove
1	Ajmer	Ajmer North	BHINAY		Edit	Remove

Signing Authority — Designation: Chief Engineer — Office: Chief Engineer (U&nrw), Jaipur

Letter Copy_To

Technical Sanction (TS) Execution Office — Designation: Chief Engineer — Office: Chief Engineer (U&nrw), Jaipur

Submit | Reset | Cancel

Disclaimer : Data owned and managed by , Government of Rajasthan.
Website designed and developed by National Informatics Centre, Rajasthan.

Here is your Draft A&F Sanction No.

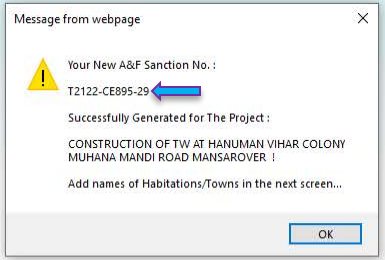

You can add Habitations and Towns for the Project

National Informatics Centre

सत्यमेव जयते

Administrative & Financial Sanctions Management System
प्रशासनिक एवं वित्तीय स्वीकृति प्रबंधन प्रणाली

Ver 3.0.12.21

Department of Finance
Government of Rajasthan

Integrated Financial Management System

Welcome : Chief Engineer (U&nrw), Jaipur (sa.895) | March 09, 2022, Wednesday 16:32:45 | Remaining Time - 19:22

Master Entry | AFS | Reports | Home | Password | Help | Logout

Back

Add Habitations/Towns for Project : Construction of TW at Hanuman Vihar colony Muhana Mandi Road Mansarover , A & F No. : T2122-CE895-29

Coverage Details			
Sanctioned Coverage	No of MH 1	No of OH 1 Add MH/OH	No of Town 1 Add Town
	Entered no of MH - 0	Entered no of OH - 0	Entered no of Town - 0

Disclaimer : Data owned and managed by , Government of Rajasthan.
Website designed and developed by National Informatics Centre, Rajasthan.

Digital India
Power To Empower

NIC

Click on Draft Sanctions in Reports Menu

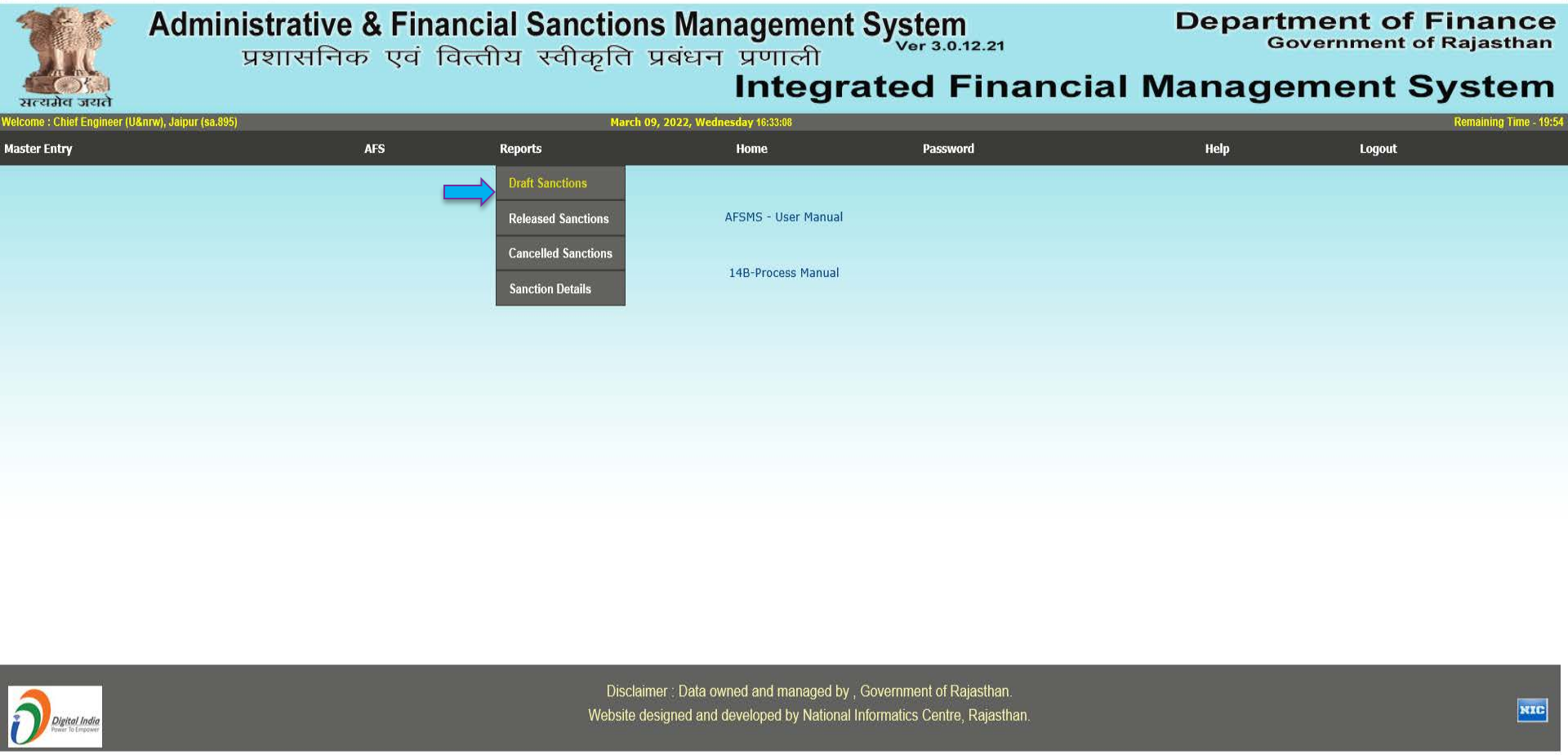

Click on Submit Button

National Informatics Centre

Administrative & Financial Sanctions Management System
प्रशासनिक एवं वित्तीय स्वीकृति प्रबंधन प्रणाली
Ver 3.0.12.21

Department of Finance
Government of Rajasthan

Integrated Financial Management System

सत्यमेव जयते

Welcome : Chief Engineer (U&nrw), Jaipur (sa.895) | March 09, 2022, Wednesday 16:33:13 | Remaining Time - 19:55

Master Entry | AFS | Reports | Home | Password | Help | Logout

Draft A & F Sanctions for Signature

○Major Project ○Other Works ◉All			
Financial Year	2021-22		
Sanctioning Authority	Chief Engineer (U&nrw), Jaipur(895)		
From Date		To Date	
	Submit Cancel		

Disclaimer : Data owned and managed by Public Health Engineering Department, Jaipur , Govt. of Rajasthan.
Website designed and developed by National Informatics Centre, Rajasthan.

Digital India Power To Empower

NIC

If You want to Modify click on Modify if not then click on Sign Button

Administrative & Financial Sanctions Management System
प्रशासनिक एवं वित्तीय स्वीकृति प्रबंधन प्रणाली
Ver 3.0.12.21

Department of Finance
Government of Rajasthan

Integrated Financial Management System

Draft A & F Sanctions for Signature (Chief Engineer (U&nrw), Jaipur(895))

ALL(9) — List of Draft A&F Sanctions — Change No of Record: All

S.No	Project	Submitted By	Draft A & F No	Draft A & F Date	Budget Head	Estimated Cost (in lacs)	Habitation Detail			Attachment	TS Office	FDPAID	Modify	Digital Signature
							MH	OH	Town					
1	Replacement of old and damaged distribution and rising AC pipelines in Sector 3 Jawahar Nagar and Sarvanand Park under jurisdiction of City Sub Dn I (S) Jawahar Nagar Jaipur	ASST.ENG.city SUB.DIV-I SOUTH PHED JPR	T2122-CE895-3	24/09/2021	4215-01-101-01-02-17 & 4215-01-789-02-02-17 & 4215-01-796-02-02-17	97.64	0	0	1	Cost Estimate	SE Phed City Circle (South) Jaipur	0	Modify	Sign
2	Amanishah Pumping Station Interconnection Work	XEn Proj. Div. I Jaipur	2122-CE895-10-R1	08/02/2022	4215-01-101-01-02-17 & 4215-01-789-02-02-17 & 4215-01-796-02-02-17	74.62	0	0	1	Cost Estimate	SUP.ENG.PROJECT CIRCLE PHED (CITY) JAIPUR	16156	Modify	Sign
3	Replacement of old Pipe line in 22 godam kacchi basti Gali no 1 to 7 (JMC ward no 146) MLA constituency Malviya nagar area by providing Laying & Jointing of DI K-7 pipe line under Jurisdiction of Cit	EX.ENG.CITY DIV.II (SOUTH) PHED JAIPUR	T2122-CE895-16	15/12/2021	4215-01-101-01-17-17 & 4215-01-789-02-34-17 & 4215-01-796-02-34-17	99.78	0	0	1	Cost Estimate	SE Phed City Circle (South) Jaipur	19656	Modify	Sign
4	Providing Laying and jointing of DI K-7 Main Distribution Feeder Pipeline for improvement of C-Block D-Block Shivaji Nagar through existing 1800KL OHSR and other pipe line work in ward 5 and 6 under	XEn City Dn. I North Jaipur	2122-CE895-20-R1	25/02/2022	4215-01-101-01-02-17 & 4215-01-789-02-02-17 & 4215-01-796-02-02-17	93.11	0	0	1	Cost Estimate	Ex.En. (MONITERING) P.H.E.D. City Circle North JPR	23978	Modify	Sign
5	Conversion of Water Supply Scheme Into Piped WSS with Provisions of Household Connection (FHTCs) Village Ratusar	Chief Engineer (U&nrw), Jaipur	T2122-CE895-23	27/01/2022	4215-01-102-99-01-17	34.32	0	1	0	Cost Estimate	Chief Engineer (U&nrw), Jaipur	2838	Modify	Sign
6	Proposal for replacement of old Sub pumpsets feeder penal sub cable & NRV etc in City Sub Dn IX (S) Chitrakoot under City Dn II (South) Jaipur	EX.ENG.CITY DIV.II (SOUTH) PHED JAIPUR	T2122-CE895-24	11/02/2022	4215-01-101-01-02-17 & 4215-01-789-02-02-17 & 4215-01-796-02-02-17	17.11	0	0	0	Cost Estimate	Chief Engineer (Project) Jodhpur	5874	Modify	Sign
7	Providing FHTC in various villages covered under RWSS 1 AWSM Under JJM sub dn Hanumangarh Town dn Hanumangarh	X.En. PHED Div. Hanumangarh	T2122-CE895-25	17/02/2022	4215-01-102-99-01-17 & 4215-01-102-99-01-17 & 4215-01-789-03-01-17 & 4215-01-789-03-01-17 & 4215-01-796-04-01-17 & 4215-01-796-04-01-17	21.21	0	1	0	Cost Estimate	Chief Engineer (U&nrw), Jaipur	6287	Modify	Sign
8	Construction of 150mm dia TW supply and installation of energy efficient submersible pump sets and commissioning of TW near Patel Nagar Heerapura Under City Dn II(S) Jaipur	EX.ENG.CITY DIV.II (SOUTH) PHED JAIPUR	2122-CE895-23-R1	09/03/2022	4215-01-101-01-02-17 & 4215-01-789-02-02-17 & 4215-01-796-02-02-17	4.15	0	1	0	Cost Estimate	CE (HQ) PHED	5903	Modify	Sign
9	Construction of TW at Hanuman Vihar colony Muhana Mandi Road Mansarover	Chief Engineer (U&nrw), Jaipur	T2122-CE895-29	09/03/2022	4215-01-101-01-02-17 & 4215-01-789-02-02-17 & 4215-01-796-02-02-17	5.69	0	0	0	Cost Estimate	Chief Engineer (U&nrw), Jaipur	4128	Modify	Sign

ALL(9) — List of Draft A&F Sanctions — Change No of Record: All

Disclaimer : Data owned and managed by Public Health Engineering Department, Jaipur , Govt. of Rajasthan.
Website designed and developed by National Informatics Centre, Rajasthan.

Thank You!